KOORDINATE GRANICE OBUHVATA IZMJENA I DOPUNA URBANISTIČKOG PROJEKTA TN SMOKVICE:

1	6575705.12	4675405.27	87	6576088.74	4675146.37	173	6575938.73	4674938.55	259	6576246.21	4674783.48
2	6575705.98	4675402.71	88	6576093.09	4675141.10	174	6575515.64	4674917.03	260	6576240.86	4674766.75
3	6575710.86	4675417.99	89	6576112.32	4675135.00	175	6575521.96	4674907.37	261	6576238.57	4674768.59
4	6575718.08	4675443.11	90	6576121.23	4675130.16	176	6575529.26	4674887.30	262	6576237.23	4674774.69
5	6575724.56	4675440.59	91	6576121.94	4675127.62	177	6575533.57	4674880.12	263	6576237.93	4674784.33
6	6575734.36	4675429.64	92	6576121.05	4675122.56	178	6575542.67	4674871.57	264	6576242.44	4674787.41
7	6575736.24	4675425.31	93	6576122.48	4675114.96	179	6575550.81	4674867.31	265	6576243.70	4674788.48
8	6575737.50	4675423.45	94	6576125.68	4675108.11	180	6575559.19	4674864.37	266	6576243.79	4674792.91
9	6575739.92	4675423.90	95	6576131.79	4675101.79	181	6575555.24	4674863.55	267	6576242.58	4674795.73
10	6575741.84	4675423.55	96	6576151.66	4675097.90	182	6575546.58	4674864.36	268	6576234.29	4674804.17
11	6575753.98	4675419.29	97	6576154.04	4675094.30	183	6575546.12	4674869.21	269	6576231.79	4674804.51
12	6575747.04	4675416.62	98	6576166.89	4675099.93	184	6575546.12	4674859.21	270	6576223.80	4674807.05
13	6575746.51	4675415.54	99	6576170.79	4675102.63	185	6575546.12	4674849.21	271	6576221.61	4674807.76
14	6575744.56	4675413.54	100	6576185.79	4675123.63	186	6575546.12	4674838.56	272	6576214.01	4674808.30
15	6575748.00	4675408.12	101	6576189.68	4675124.81	187	6575540.37	4674825.13	273	6576214.01	4674809.02
16	6575751.75	4675404.71	102	6576196.16	4675124.70	188	6575539.23	4674814.51	274	6576210.71	4674810.36
17	6575755.51	4675400.24	103	6576202.73	4675124.90	189	6575538.81	4674807.41	275	6576198.34	4674811.13
18	6575757.65	4675397.36	104	6576209.55	4675129.10	190	6575538.71	4674809.39	276	6576198.22	4674809.19
19	6575767.83	4675387.26	105	6576215.54	4675127.13	191	6575539.24	4674799.73	277	6576184.33	4674811.33
20	6575777.05	4675378.84	106	6576223.04	4675129.16	192	6575539.54	4674797.27	278	6576183.17	4674809.19
21	6575782.82	4675367.74	107	6576224.55	4675117.80	193	6575540.19	4674787.26	279	6576180.56	4674809.45
22	6575783.68	4675365.53	108	6576231.35	4675113.49	194	6575540.25	4674778.70	280	6576177.14	4674812.53
23	6575784.82	4675353.03	109	6576248.48	4675110.56	195	6575527.80	4674725.49	281	6576174.99	4674812.87
24	6575785.76	4675350.29	110	6576249.91	4675107.68	196	6575526.57	4674727.16	282	6576170.46	4674820.98
25	6575794.93	4675348.46	111	6576249.52	4675105.82	197	6575524.55	4674738.84	283	6576172.84	4674822.99
26	6575795.60	4675347.06	112	6576245.75	4675098.21	198	6575523.56	4674743.98	284	6576174.60	4674824.46
27	6575795.60	4675352.41	113	6576243.76	4675095.20	199	6575514.24	4674741.76	285	6576162.13	4674830.24
28	6575805.62	4675354.30	114	6576244.13	4675086.03	200	6575513.18	4674746.17	286	6576155.88	4674831.02
29	6575807.88	4675360.50	115	6576246.45	4675082.50	201	6575502.17	4674748.87	287	6576150.71	4674837.19
30	6575812.53	4675366.43	116	6576251.13	4675076.56	202	6575495.64	4674748.58	288	6576144.57	4674840.64
31	6575811.16	4675370.08	117	6576256.80	4675068.66	203	6575490.40	4674749.84	289	6576142.42	4674843.08
32	6575818.53	4675373.82	118	6576270.36	4675054.52	204	6575485.37	4674747.61	290	6576140.54	4674847.41
33	6575818.35	4675377.10	119	6576276.17	4675047.39	205	6575482.01	4674748.59	291	6576140.61	4674850.57
34	6575819.37	4675379.99	120	6576281.24	4675041.28	206	6575481.18	4674751.52	292	6576136.64	4674855.28
35	6575820.10	4675384.82	121	6576285.37	4675036.49	207	6575478.42	4674753.14	293	6576136.97	4674857.84
36	6575821.57	4675388.74	122	6576288.78	4675032.23	208	6575473.43	4674754.12	294	6576147.03	4674867.78
37	6575826.63	4675394.24	123	6576293.03	4675028.26	209	6575469.10	4674753.89	295	6576150.10	4674872.82
38	6575831.50	4675380.39	124	6576293.51	4675028.26	210	6575458.91	4674752.05	296	6576150.10	4674872.82
39	6575832.53	4675377.54	125	6576300.04	4675025.80	211	6575450.83	4674765.08	297	6576166.72	4674864.50
40	6575831.10	4675373.12	126	6576305.84	4675024.12	212	6575444.24	4674765.08	298	6576170.89	4674867.12
41	6575842.69	4675366.52	127	6576311.80	4675022.51	213	6575442.42	4674761.80	299	6576170.26	4674868.27
42	6575844.90	4675366.17	128	6576316.76	4675020.71	214	6575437.58	4674753.69	300	6576169.14	4674871.48
43	6575854.09	4675356.73	129	6576332.54	4675013.71	215	6575438.15	4674761.36	301	6576166.87	4674874.67
44	6575858.83	4675358.66	130	6576341.34	4675013.37	216	6575439.15	4674762.80	302	6576171.00	4674874.84
45	6575863.73	4675359.60	131	6576351.94	4675014.73	217	6575430.18	4674765.02	303	6576169.43	4674877.00
46	6575865.41	4675357.14	132	6576354.11	4675014.81	218	6575429.53	4674767.35	304	6576170.14	4674881.21
47	6575867.91	4675356.04	133	6576357.12	4675014.87	219	6575422.41	4674767.26	305	6576153.52	4674902.02
48	6575869.58	4675353.76	134	6576361.45	4675014.93	220	6575418.54	4674761.73	306	6576151.83	4674904.54
49	6575874.81	4675350.66	135	6576361.22	4675013.97	221	6575413.37	4674761.55	307	6576147.23	4674911.42
50	6575881.29	4675346.62	136	6576360.24	4675011.53	222	6575410.57	4674762.45	308	6576144.57	4674914.62
51	6575887.24	4675341.51	137	6576357.24	4675011.53	223	6575405.15	4674771.38	309	6576141.57	4674917.62
52	6575888.61	4675347.81	138	6576356.68	4675010.48	224	6575399.61	4674771.92	310	6576134.66	4674921.51
53	6575893.61	4675345.83	139	6576373.37	4675009.38	225	6575393.29	4674769.51	311	6576122.69	4674928.08
54	6575898.42	4675327.62	140	6576373.61	4675008.53	226	6575385.78	4674770.41	312	6576122.54	4674928.55
55	6575900.79	4675325.49	141	6576380.79	4675005.20	227	6575380.05	4674771.48	313	6576122.76	4674929.63
56	6575908.16	4675325.02	142	6576382.17	4675004.48	228	6575372.00	4674769.62	314	6576124.94	4674933.36
57	6575919.16	4675316.77	143	6576383.17	4675000.55	229	6575368.15	4674768.64	315	6576123.61	4674937.70
58	6575923.13	4675315.97	144	6576397.42	4674999.49	230	6575364.57	4674768.46	316	6576119.38	4674943.70
59	6575928.89	4675310.70	145	6576398.11	4674998.50	231	6575361.18	4674768.55	317	6576116.25	4674948.36
60	6575934.32	4675302.97	146	6576398.40	4675008.22	232	6575359.11	4674759.36	318	6576119.25	4674954.74
61	6575933.97	4675300.34	147	6576400.22	4675008.68	233	6575352.16	4674759.32	319	6576119.86	4674958.36
62	6575939.43	4675296.71	148	6576408.43	4675003.33	234	6575349.83	4674752.71	320	6576118.88	4674963.88
63	6575941.64	4675295.30	149	6576412.90	4675000.49	235	6575347.18	4674752.09	321	6576117.38	4674969.44
64	6575944.64	4675288.01	150	6576412.90	4675007.09	236	6575345.19	4674752.09	322	6576115.98	4674974.46
65	6575948.79	4675284.21	151	6576426.33	4674999.83	237	6575343.92	4674750.75	323	6576112.35	4674980.95
66	6575953.09	4675281.08	152	6576429.39	4674998.17	238	6575342.54	4674750.75	324	6576108.48	4674985.89
67	6575955.91	4675275.19	153	6576432.74	4674996.18	239	6575339.98	4674747.27	325	6576106.06	4674990.11
68	6575957.55	4675272.39	154	6576436.19	4674995.47	240	6575339.98	4674747.27	326	6576101.43	4674991.04
69	6575957.51	4675266.80	155	6576444.44	4674993.02	241	6575328.81	4674751.57	327	6576095.97	4674994.25
70	6575974.92	4675262.30	156	6576444.09	4674994.20	242	6575322.28	4674751.47	328	6576100.27	4674999.74
71	6575972.12	4675261.62	157	6576455.72	4674995.63	243	6575315.82	4674764.20	329	6576101.10	4675003.91
72	6575969.67	4675260.01	158	6576459.25	4675001.75	244	6575311.62	4674763.08	330	6576102.63	4675010.28
73	6575985.80	4675241.84	159	6576462.63	4675006.80	245	6575308.05	4674769.29	331	6576102.80	4675012.25
74	6575988.73	4675238.99	160	6576465.19	4675008.62	246	6575303.84	4674765.99	332	6576099.94	4675017.93
75	6575992.66	4675237.12	161	6576468.58	4675010.13	247	6575299.25	4674765.51	333	6576098.65	4675018.61
76	6576010.41	4675229.32	162	6576472.51	4675009.15	248	6575298.09	4674768.09	334	6576097.53	4675020.53
77	6576016.46	4675231.46	163	6576486.20	4675001.39	249	6575298.09	4674768.09	335	6576092.91	4675025.15
78	6576021.30	4675207.27	164	6576491.04	4674998.66	250	6575284.51	4674771.44	336	6576091.62	4675005.98
79	6576029.44	4675200.08	165	6576496.88	4674995.79	251	6575279.82	4674773.52	337	6576088.85	4675009.68
80	6576031.49	4675198.71	166	6576503.03	4674992.64	252	6575272.22	4674776.08	338	6576084.78	4675012.36
81	6576039.38	4675195.00	167	6576507.98	4674990.40	253	6575269.66	4674774.65	339	6576083.16	4675015.59
82	6576047.02	4675192.34	168	6576516.36	4674987.06	254	6575267.82	4674772.41	340	6576081.36	4675020.77
83	6576053.03	4675190.98	169	6576515.51	4674985.54	255	6575262.81	4674768.00	341	6576079.78	4675023.95
84	6576069.45	4675173.96	170	6576513.63	4674979.71	256	6575260.16	4674766.47	342	6576074.89	4675026.96
85	6576078.86	4675162.01	171	6576509.49	4674966.89	257	6575254.58	4674767.28	343	6576069.71	4675030.29
86	6576081.32	4675157.92	172	6576504.75	4674950.22	258	6575247.64	4674765.26	344	6576062.77	4675030.93

345	6576057.58	4675032.63	431	6575827.63	4675146.09	517	6575636.17	4675278.56
346	6576053.25	4675036.06	432	6575824.45	4675147.20	518	6575628.91	4675289.37
347	6576052.19	4675037.26	433	6575822.69	4675147.58	519	6575627.55	4675293.55
348	6576049.81	4675039.95	434	6575820.72	4675147.49	520	6575631.00	4675306.90
349	6576049.31	4675045.31	435	6575818.07	4675146.91	521	6575630.66	4675320.74
350	6576049.80	4675048.93	436	6575816.57	4675146.30	522	6575628.16	4675320.38
351	6576049.50	4675052.15	437	6575815.16	4675145.58	523	6575627.21	4675330.88
352	6576042.91	4675053.83	438	6575814.51	4675145.72	524	6575615.66	4675337.10
353	6576035.55	4675055.36	439	6575813.50	4675146.44	525	6575614.21	4675343.30
354	6576030.18	4675056.28	440	6575812.19	4675148.03	526	6575610.11	4675349.42
355	6576031.79	4675060.53	441	6575810.33	4675149.44	527	6575606.39	4675350.64
356	6575997.87	4675067.53	442	6575809.19	4675150.44	528	6575600.06	4675361.01
357	6575995.82	4675067.95	443	6575807.55	4675151.52	529	6575599.06	4675362.67
358	6575952.62	4675076.92	444	6575805.05	4675152.70	530	6575594.02	4675370.63
359	6575951.83	4675087.51	445	6575802.67	4675152.54	531	6575590.54	4675382.64
360	6575950.81	4675096.88	446	6575801.83	4675152.22	532	6575596.79	4675385.92
361	6575949.26	4675096.31	447	6575800.55	4675151.28	533	6575617.65	4675425.56
362	6575948.22	4675097.19	448	6575798.42	4675150.44	534	6575621.07	4675421.06
363	6575946.60	4675085.57	449	6575798.40	4675149.91	535	6575624.25	4675418.03
364	6575945.30	4675084.83	450	6575797.21	4675149.31	536	6575625.38	4675413.07
365	6575944.18	4675083.96	451	6575796.04	4675149.98	537	6575627.99	4675407.22
366	6575942.85	4675082.85	452	6575794.77	4675150.70	538	6575630.29	4675404.92
367	6575941.54	4675082.36	453	6575793.66	4675151.76	539	6575635.75	4675401.59
368	6575939.86	4675082.27	454	6575792.94	4675151.76	540	6575641.97	4675401.80
369	6575937.83	4675082.69	455	6575792.12	4675154.96	541	6575644.31	4675400.80
370	6575936.33	4675082.91	456	6575791.16	4675155.98	542	6575643.75	4675403.86
371	6575935.99	4675082.71	457	6575790.86	4675156.81	543	6575646.42	4675404.15
372	6575934.44	4675082.58	458	6575789.95	4675161.60	544	6575644.91	4675402.47
373	6575932.86	4675082.89	459	6575789.08	4675163.14	545	6575652.76	4675400.75
374	6575932.00	4675083.67	460	6575788.19	4675164.27	546	6575653.21	4675398.98
375	6575930.81	4675085.21	461	6575787.03	4675165.12	547	6575655.31	4675397.39
376	6575929.91	4675085.97	462	6575785.39	4675165.98	548	6575660.64	4675396.50
377	6575928.97	4675086.09	463	6575784.32	4675166.44	549	6575666.34	4675395.48
378	6575927.62	4675085.86	464	6575783.58	4675167.07	550	6575672.48	4675394.87
379	6575926.26	4675085.15	465	6575782.92	4675168.12	551	6575682.24	4675393.71
380	6575924.40	4675083.61	466	6575782.43	4675169.36	552	6575689.86	4675393.54
381	6575922.68	4675079.96	467	6575781.96	4675170.59	553	6575693.66	4675393.54
382	6575920.10	4675073.84	468	6575781.59	4675174.39	554	6575694.53	4675408.30
383	6575920.63	4675070.59	469	6575781.16	4675175.38	555	6575693.66	4675415.67
384	6575918.24	4675067.12	470	6575781.66	4675176.80	556	6575688.92	4675427.30
385	6575917.28	4675076.80	471	6575780.20	4675178.29	557	6575701.12	4675433.58
386	6575916.38	4675077.21	472	6575781.13	4675181.12	558	6575700.36	4675441.15
387	6575915.21	4675077.94	473	6575780.36	4675183.52	559	6575700.57	4675444.89
388	6575914.20	4675079.27	474	6575779.94	4675184.67	560	6575702.84	4675452.89
389	6575912.19	4675081.60	475	6575780.06	4675185.82			
390	6575910.70	4675083.58	476	6575780.03	4675186.35			
391	6575909.37	4675084.28	477	6575781.94	4675187.27			
392	6575907.96	4675085.03	478	6575782.71	4675188.00			
393	6575906.70	4675086.07	479	6575783.35	4675189.42			
394	6575905.19	4675087.34	480	6575783.52	4675191.11			
395	6575901.84	4675088.10	481	6575783.72	4675193.98			
396	6575899.98	4675088.80	482	6575783.22	4675194.79			
397	6575898.37	4675089.47	483	6575782.10	4675197.41			
398	6575894.84	4675091.53	484	6575781.77	4675199.23			
399	6575891.94	4675093.64	485	6575781.70	4675201.84			
400	6575888.43	4675097.91	486	6575781.76	4675204.20			
401	6575886.58	4675099.57	487	6575781.31	4675205.91			
402	6575885.13	4675099.80	488	6575778.89	4675211.09			
403	6575883.41	4675100.17	489	6575777.61	4675217.89			
404	6575880.78	4675099.97	490	6575775.35	4675223.06			
405	6575879.82	4675099.68	491	6575774.77	4675224.63			
406	6575874.33	4675098.93	492	6575773.26	4675225.63			
407	6575873.18	4675098.93	493	6575771.68	4675226.63			
408	6575871.78	4675100.33	494	6575769.44	4675227.35			
409	6575869.80	4675102.62	495	6575767.89	4675228.15			
410	6575868.54	4675105.12	496	6575766.19	4675229.46			
411	6575867.43	4675108.77	497	6575764.14	4675231.72			
412	6575866.09	4675111.41	498	6575762.23	4675234.11			
413	6575864.80	4675113.12	499	6575754.85	4675242.83			
414	6575863.28	4675115.07	500	6575752.39	4675245.59			
415	6575860.05	4675116.79	501	6575750.68	4675246.99			
416	6575856.95	4675120.53	502	6575748.88	4675248.52			
417	6575849.28	4675125.08	503	6575741.50	4675247.18			
418	6575844.93	4675128.17	504	6575737.23	4675247.77			
419	6575841.66	4675128.53	505	6575723.96	4675253.00			
420	6575839.76	4675130.37	506	6575720.90	4675254.20			
421	6575838.76	4675130.98	507	6575708.96	4675261.78			
422	6575838.80	4675132.57	508	6575703.41	4675266.31			
423	6575837.81	4675134.31	509	6575697.24	4675268.60			
424	6575837.37	4675134.71	510	6575691.82	4675277.84			
425	6575836.18	4675135.35	511	6575685.04	4675275.47			
426	6575834.55	4675136.55	512	6575680.41	4675276.30			
427	6575833.55	4675138.10	513	6575676.38	4675272.67			
428	6575832.60	4675140.44	514	6575668.83	4675272.89			
429	6575831.69	4675142.03	515	6575659.00	4675276.54			
430	6575830.01	4675144.57	516	6575640.99	4675280.79			

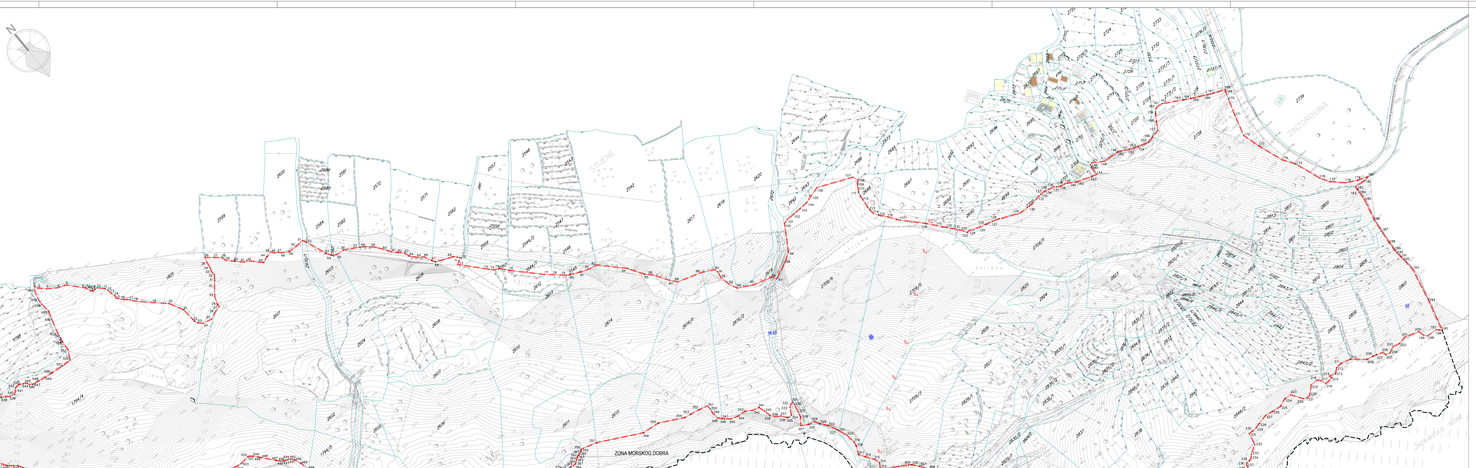

LEGENDA:

GRANICA OBUHVATA IZMJENA I DOPUNA URBANISTIČKOG PROJEKTA TN SMOKVICE

GRANICA OBUHVATA URBANISTIČKOG PROJEKTA TN SMOKVICE

6/6/7 BROJ I GRANICA KATASTARSKE PARCELE

OMIŠKO "NEOPHELIST PERICO" d.o.o. PODGORICA
Ovlašteni arhitekta urbanista: Perica Perić, graditeljsko inženjerstvo
Broj licence Mnis Kotora br. 120 Podgorica
DIREKTOR
Perica Aleksandar
M.P.

ODGOVORNI PLANER:
Višnja Markanić dipl.ing.arh.
Digitally signed by Višnja

DIREKTOR:
Radmila Žvić dipl.oec.
Digitally signed by Radmila Žvić

GRAĐEVINA:	BROJ:
ADRIA INVEST d.o.o. Podgorica	01
INVESTITOR:	
OPŠTINA BUDVA	
SADRŽAJ PROJEKTA:	
IZMJENA I DOPUNA URBANISTIČKOG PROJEKTA "TURISTIČKO NASELJE SMOKVICA"	
FAZA:	
IDEJNO REŠENJE	
NAZIV CRTEŽA:	
TOPOGRAFSKO-KATASTARSKI PLAN SA GRANICOM OBUHVATA I KOORDINATNIM ZNAKOVIMA	
MART 2017.	1:1000

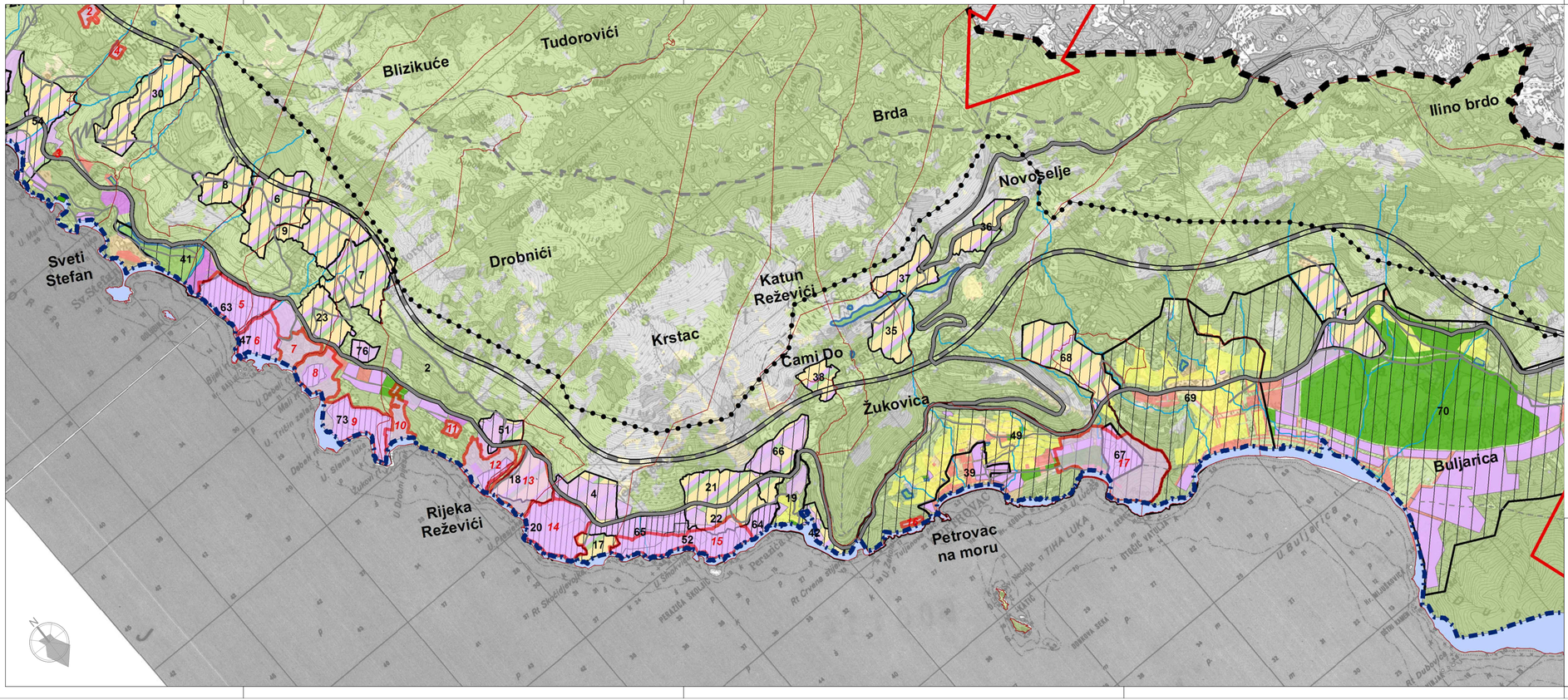

LEGENDA

- Granica Opštine/Područja Plana
- Granica područja NP "Lovćen"
- Granica Morskog dobra
- Područje Morskog dobra
- Granica GUP-a Budva-Bečići
- Granica atara naselja
- Rijeke

Postojeća namjena zemljišta
- izgrađeno
- poljoprivredno
- vodno , neplodno i ostalo
- šume i makije

Saobraćajna mreža
- postojeći magistralni put
- planirani magistralni put
- planirana obilaznica
- planirani turistički put
- postojeći lokalni put
- planirani lokalni put
- ostali postojeći putevi
- ostali planirani putevi
- Planirane petlje

Planska razrada nižeg reda
- GUP
- DUP
- LSL
- UP

PLANIRANA NAMJENA

Planirana namjena GUP-a Budva-Bečići
- postojeća sela
- stanovanje
- javni i komunalni sadržaji
- turizam
- mješovita
- plaže
- zelenilo

Planirana namjena GUP-a Kamenovo-Buljarice
- postojeća sela
- stanovanje
- radne, javne i komunalne površine
- turizam
- sport i rekreacija
- zaštita i sanacija
- zelenilo

- Pravci međuopštinske saradnje
- Planirane lokacije za razvoj turizma i komplementarnih aktivnosti

ODGOVORNI PLANER:
Višnja Marković dipl.ing.arh.

DIREKTOR:
Radmila Žinić dipl.ecc.

obrađivač plana
ADRIA INVEST d.o.o. Budva — izgradnja objekata, projektovanje, nadzor

broj lista: 02

naručilac plana
OPŠTINA BUDVA

naziv planskog dokumenta
IZMJENA I DOPUNA URBANISTIČKOG PROJEKTA "TURISTIČKO NASELJE SMOKVICA"

faza planskog dokumenta
PLAN

sadržaj grafičkog priloga
IZVOD IZ IZMJENA I DOPUNA PPO BUDVA
- PLANIRANA NAMJENA -

datum: MART 2017.

razmjera: 1:25 000

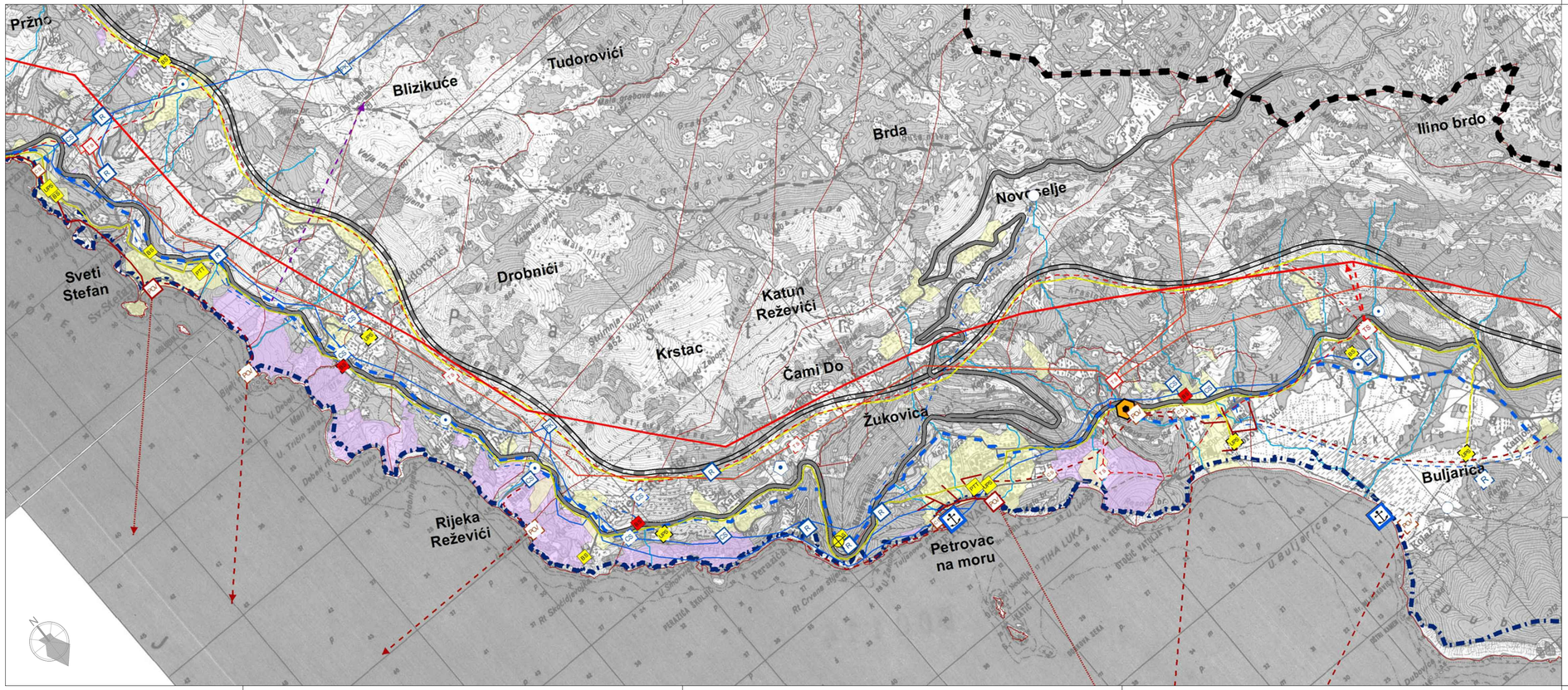

LEGENDA

- Granica Opštine/Područja Plana
- Granica područja NP "Lovćen"
- Granica Morskog dobra
- Granica GUP-a Budva-Bečići
- Granica atara naselja
- Rijeke
- Izgrađene zone naselja

INFRASTRUKTURNI SISTEMI

- postojeći magistralni put
- planirani magistralni put
- planirana obilaznica
- planirani turistički put
- postojeći lokalni put
- planirani lokalni put
- ostali postojeći putevi
- ostali planirani putevi
- Planirane petlje i ukrštanja
- Benzinske stanice
  - postojeće
  - planirane

Elektroenergetska mreža i objekti

- postojeći nadzemni DV 110kV
- planirani nadzemni DV 110kV
- postojeći nadzemni DV 35kV
- postojeći podzemni 35kV
- planirani podzemni 35kV
- postojeća TS 110/35kV
- planirana TS 110/35kV
- postojeća TS 35/10kV
- planirana TS 35/10kV

- Alternativne lokacije komunalnih objekata

Vodovodna mreža i objekti

- planirani regionalni vodovod
- postojeći lokalni vodovod
- planirani lokalni vodovod
- planirana fbr vode
- planirana fbr za pakovanje vode
- postojeći rezervoar
- planirani rezervoar
- postojeća crpna stanica
- planirana crpna stanica
- postojeće prekidna komora
- postojeće izvorište
- planirano izvorište

Kanalizaciona mreža i objekti

- postojeća kanalizaciona cijev
- planirana kanalizaciona cijev
- postojeći podmorski ispust
- podmorski ispust koji se ukida
- planirani podmorski ispust
- postojeće PPOV
- planirano PPOV
- postojeća crpna stanica
- planirana crpna stanica

Telekomunikaciona mreža i objekti

- postojeći optički kabl
- planirani optički kabl
- postojeća RR veza
- postojeći UPS
- planirani UPS
- postojeća bazna stanica MT
- planirana bazna stanica MT
- postojeća pošta
- postojeći emisioni centri
- Servisne zone
- Luke i marine
- Potencijalne gondole i žičare

Lokacije obuhvaćene izmjenama i dopunama

ODGOVORNI PLANER:
Višnja Marković dipl.ing.arh.

DIREKTOR:
Radmila Žinić dipl.ecc.

obradivač plana
ADRIA INVEST d.o.o. Budva — izgradnja objekata, projektovanje, nadzor

broj lista: 03

naručilac plana
OPŠTINA BUDVA

naziv planskog dokumenta
IZMJENA I DOPUNA URBANISTIČKOG PROJEKTA "TURISTIČKO NASELJE SMOKVICA"

faza planskog dokumenta
PLAN

sadržaj grafičkog priloga
IZVOD IZ IZMJENA I DOPUNA PPO BUDVA
- PLANIRANA INFRASTRUKTURA -

datum: MART 2017.

razmjera: 1:25 000

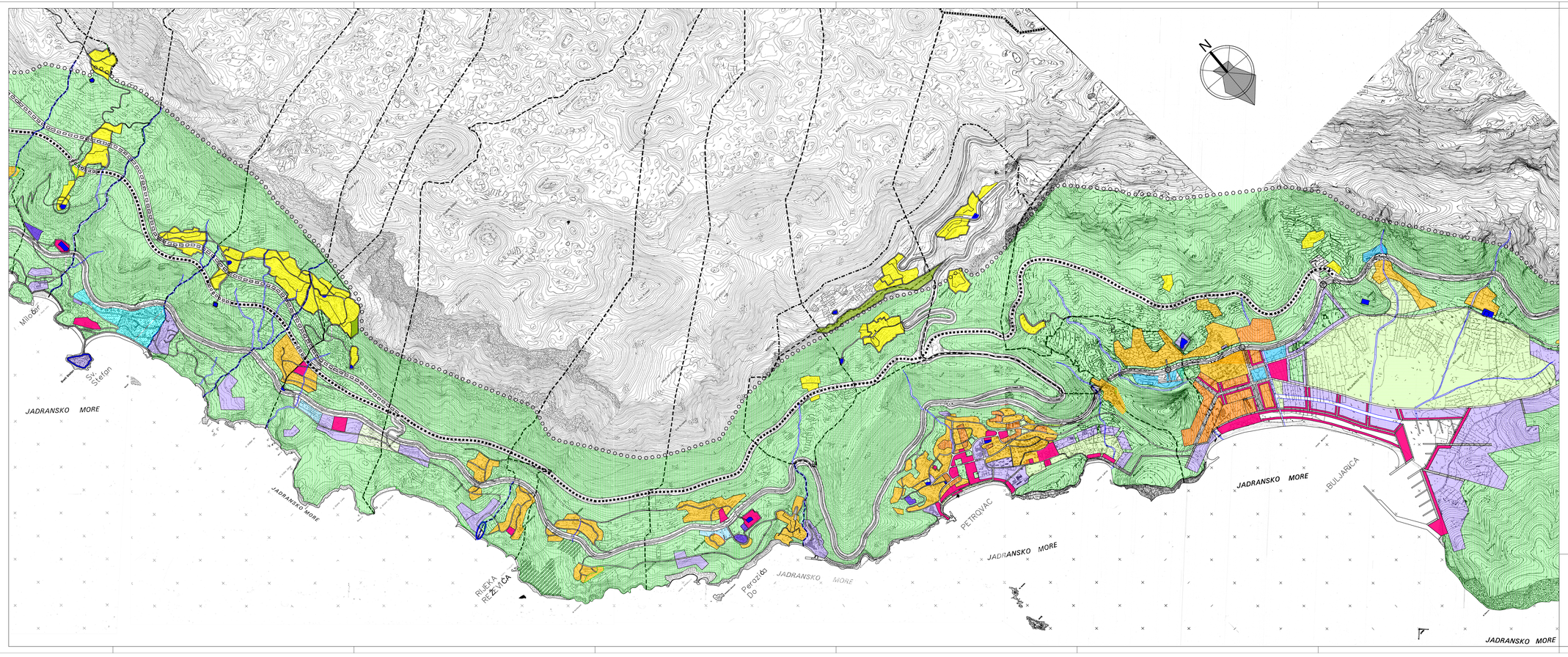

IZMJENE I DOPUNE DJELA GENERALNOG URBANISTIČKOG PLANA PRIOBALNOG POJASA OPŠTINE BUDVA

SEKTOR: KAMENOVO - BULJARICA

LEGENDA

- GRANICE POPISNIH KRUGOVA
- GRANICA PRIOBALNE ZONE GUP-a
- PROŠIRENJE GRANICE GUP-a
- TRASA "VISOKE" VARIJANTE
- TRASA "SREDNJE" VARIJANTE
- POSTOJEĆA MAGISTRALA I PUTEVI PRVOG REDA
- PRIMARNE GRADSKE SAOBRAĆAJNICE
- PEŠAČKE STAZE
- STAMBENO-TURISTIČKA IZGRADNJA - MANJE GUSTINE
- STAMBENO-TURISTIČKA IZGRADNJA - SREDNJE GUSTINE
- STAMBENO-TURISTIČKA IZGRADNJA - VEĆE GUSTINE
- SEOSKA PODRUČJA (POSTOJEĆA NASELJA, NOVA IZGRADNJA, ZAŠTIĆENA PODRUČJA, OKUĆNICE I SL. - U SKLADU SA STUDIJOM O SELIMA)
- HOTELI, VILE ZA IZNAJMLJIVANJE, TURISTIČKA NASELJA
- KAMPOVI
- DRUŠTVENI CENTRI - JAVNI SADRŽAJI
- KOMUNALNI OBJEKTI I POVRŠINE
- RADNE ZONE - SERVISI
- SPORTSKO-REKREATIVNE POVRŠINE
- PARKOVI, MASLINJACI I VANNASELJSKO ZELENILO
- PRIRODNE POSEBNOSTI
- SPOMENICI KULTURE
- ZAŠTITA KULTURNO ISTORIJSKOG NASLEĐA
- ZONA SANACIJE I ZAŠTITE
- POSEBAN REŽIM ZAŠTITE

ODGOVORNI PLANER:
Višnja Marković dipl.ing.arh.

DIREKTOR:
Radmila Žnidić dipl.ecc.

obradivač plana
ADRIA INVEST d.o.o. Budva
urbanistička agencija za projektovanje i inženjering

broj karte: 04

NARUČILAC:
OPŠTINA BUDVA

IZMJENA I DOPUNA URBANISTIČKOG PROJEKTA "TURISTIČKO NASELJE SMOKVICA"

faza planskog dokumenta:
PLAN

sadržaj grafičkog priloga:
IZVOD IZ GUP-a BUDVA sektor KAMENOVO - BULJARICA

datum: MART 2017.

razmjera: 1:10000

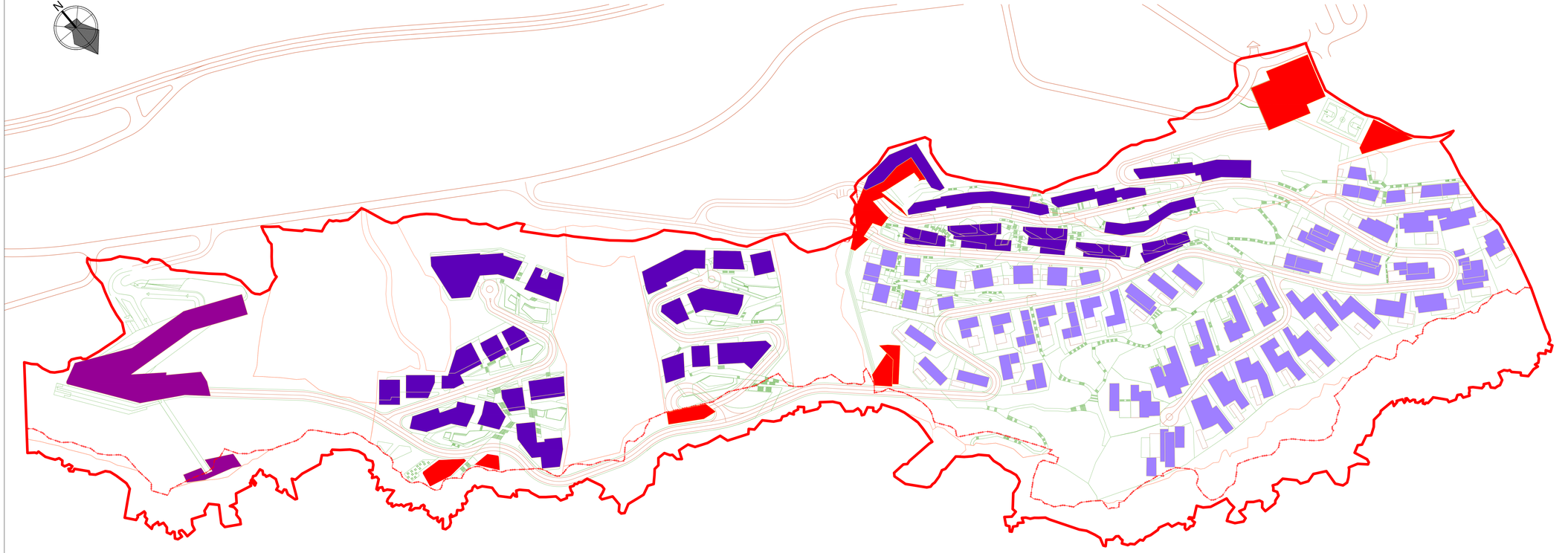

NAMJENA OBJEKATA

LEGENDA

- granica zone zahvata plana
- granica morskog dobra
- javni sadržaji i servisni objekti
- hotel
- apart-hotel
- dopodanci apart-hotela

ODGOVORNI PLANER:
Višnja Marković dipl.ing.arh.

DIREKTOR:
Radmila Žinić dipl.ecc.

obradivač plana
ADRIA INVEST d.o.o. Budva
urbanizam
projektovanje
nadzor

broj karte
05

naručilac
OPŠTINA BUDVA

predmet / sadržaj dokumenta
IZMJENA I DOPUNA URBANISTIČKOG PROJEKTA "TURISTIČKO NASELJE SMOKVICA"

faza prostornog dokumenta
PLAN

radnog grafičkog priloga
IZVOD IZ UP TN SMOKVICE - NAMJENA OBJEKATA

datum
MART 2017.

razmjera
1:1000

LEGENDA:

- GRANICA OBUHVATA IZMJENA I DOPUNA UP TN SMOKVICE
- GRANICA URBANISTIČKE PARCELE
- UP 9 — BROJ URBANISTIČKE PARCELE
- 534/1 — BROJ I GRANICA KATASTARSKE PARCELE
- GRAĐEVINSKA LINIJA GL1

LEGENDA BUDVA

ZONA	a_{max} (g) T=50 g	K_S	Intenzitet (MCS)	Karakteristične osobine seizmičnih	V_o (m/s)	V_r (m/s)	γ (kN/m³)
B_1	0.14	0.07	VIII				
C	0.16	0.08	IX				
C_1	0.20	0.10	IX				
C_2	0.24	0.12	IX				
D	0.30	0.15	IX				
N							
BUDUĆI							

ODGOVORNI PLANER:
Višnja Marković dipl.ing.arh.

DIREKTOR:
Radmila Žinić dipl.ecc.

identifikacioni pečat: ADRIA INVEST d.o.o. Budva — ovlašćeno arhitektonsko projektantsko preduzeće

broj priloga: 06

naručilac plana: **OPŠTINA BUDVA**

naziv planskog dokumenta: **IZMJENA I DOPUNA URBANISTIČKOG PROJEKTA "TURISTIČKO NASELJE SMOKVICA"**

faza planskog dokumenta: **PLAN**

naziv grafičkog priloga: **INŽENJERSKO-GEOLOŠKE I SEIZMIČKE KARAKTERISTIKE TERENA**

datum: MART 2017. — razmjera: 1:1000

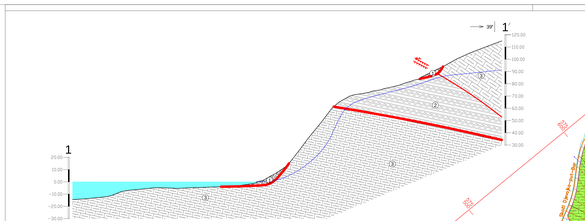

1'
2'
3'
Granica zahvata UP-a
Granica obuhvata UP-a
IIIb,c,d
IIIb,c,d
IIIb,c,d

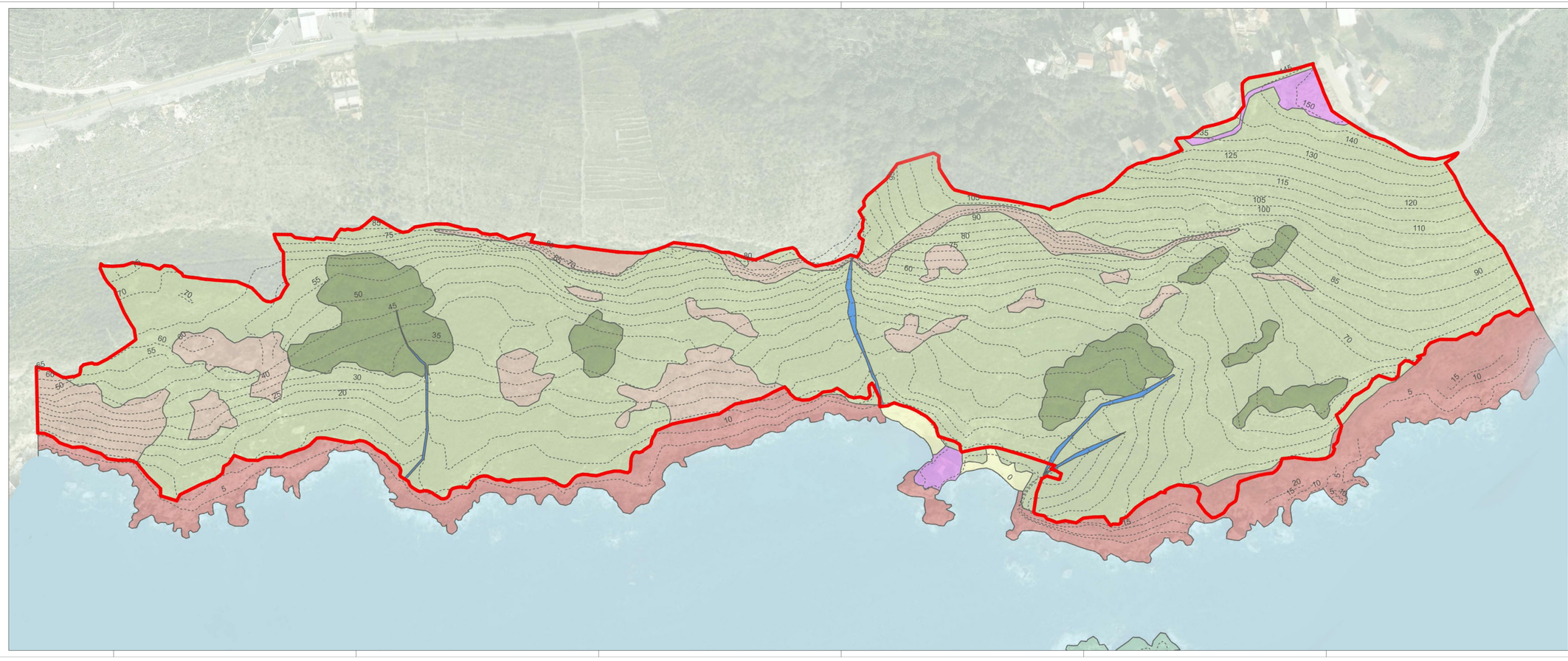

ODGOVORNI PLANER:
Višnja Marković dipl.ing.arh.

DIREKTOR:
Radmila Žnidarić dipl.ecc.

izradilac plana
ADRIA INVEST d.o.o. Budva
urbanistički projektantski studio

broj karte
08

nazivna cjelina
OPŠTINA BUDVA

naziv plana
IZMJENA I DOPUNA URBANISTIČKOG PROJEKTA "TURISTIČKO NASELJE SMOKVICA"

vrsta plana
PLAN

sadržaj grafičkog priloga
STANJE I PLAN POSTOJEĆIH ZELENIH I SLOBODNIH POVRŠINA

datum
MART 2017.

razmjera
1:1000

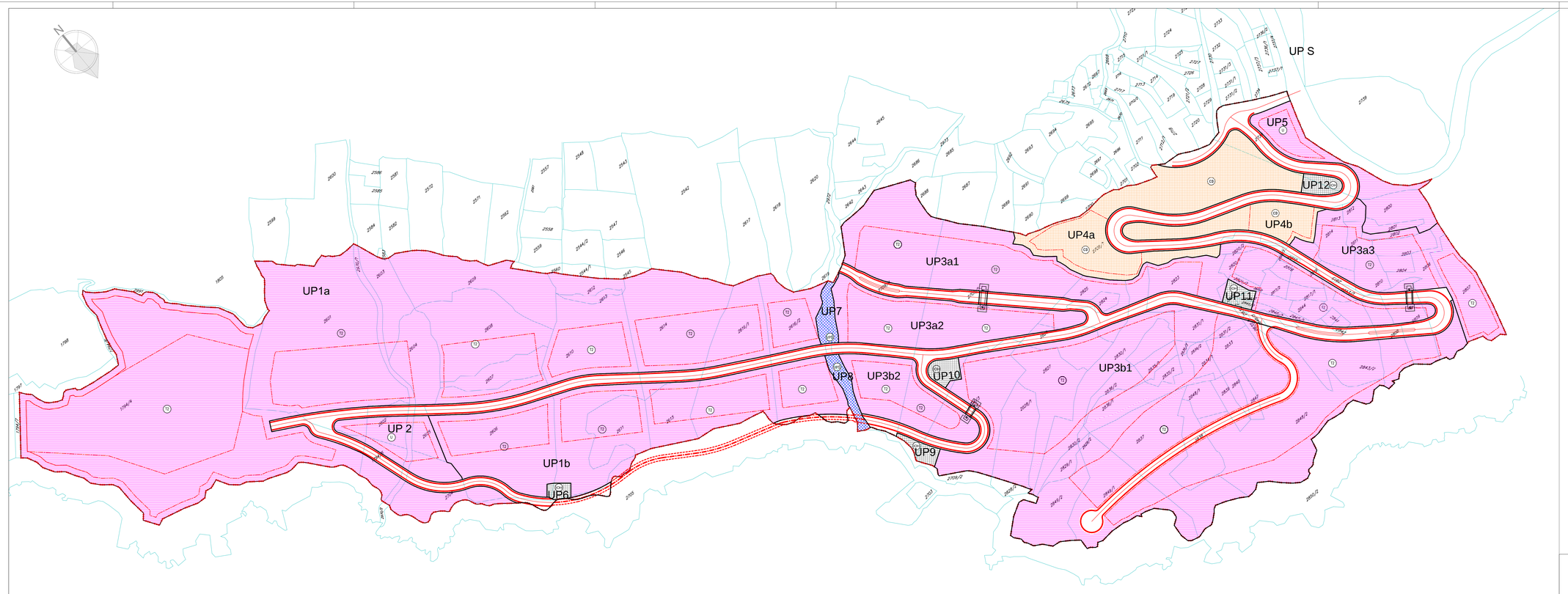

LEGENDA:

- GRANICA OBUHVATA IZMJENA I DOPUNA UP TN SMOKVICE
- GRANICA URBANISTIČKE PARCELE
- UP 123 BROJ URBANISTIČKE PARCELE
- 2739 GRANICA I BROJ KATASTARSKE PARCELE

NAMJENA POVRŠINA

- T2 TURISTIČKO NASELJE
- U POVRŠINE ZA PRUŽANJE USLUGA ISHRANE I PIĆA
- VP POVRŠINSKE VODE
- IH OBJEKTI HIDROTEHNIČKE INFRASTRUKTURE
- C8 POVRŠINSKE ZA CENTRALNE DJELATNOSTI (kancelarije, market, apoteka, banka, pošta, sportsko rekreativni sadržaji ...)

SAOBRAĆAJ

- LOKALNI PUT
- OSTALI PUTEVI KOJI NISU JAVNI
- ALTERNATIVNI KORIDOR /saobraćaj u zoni morskog dobra/

ODGOVORNI PLANER:
Višnja Marković dipl.ing.arh.

DIREKTOR:
Radmila Žnidarić dipl.ecc.

izradilac plana: ADRIA INVEST d.o.o. Budva — urbanistička radionica projektovanje studije

broj karte: 09

opština: **OPŠTINA BUDVA**

naziv plana: **IZMJENA I DOPUNA URBANISTIČKOG PROJEKTA "TURISTIČKO NASELJE SMOKVICA"**

vrsta planskog dokumenta: PLAN

sadržaj grafičkog priloga: **PLAN NAMJENE POVRŠINA**

datum: MART 2017.

razmjera: 1:1000

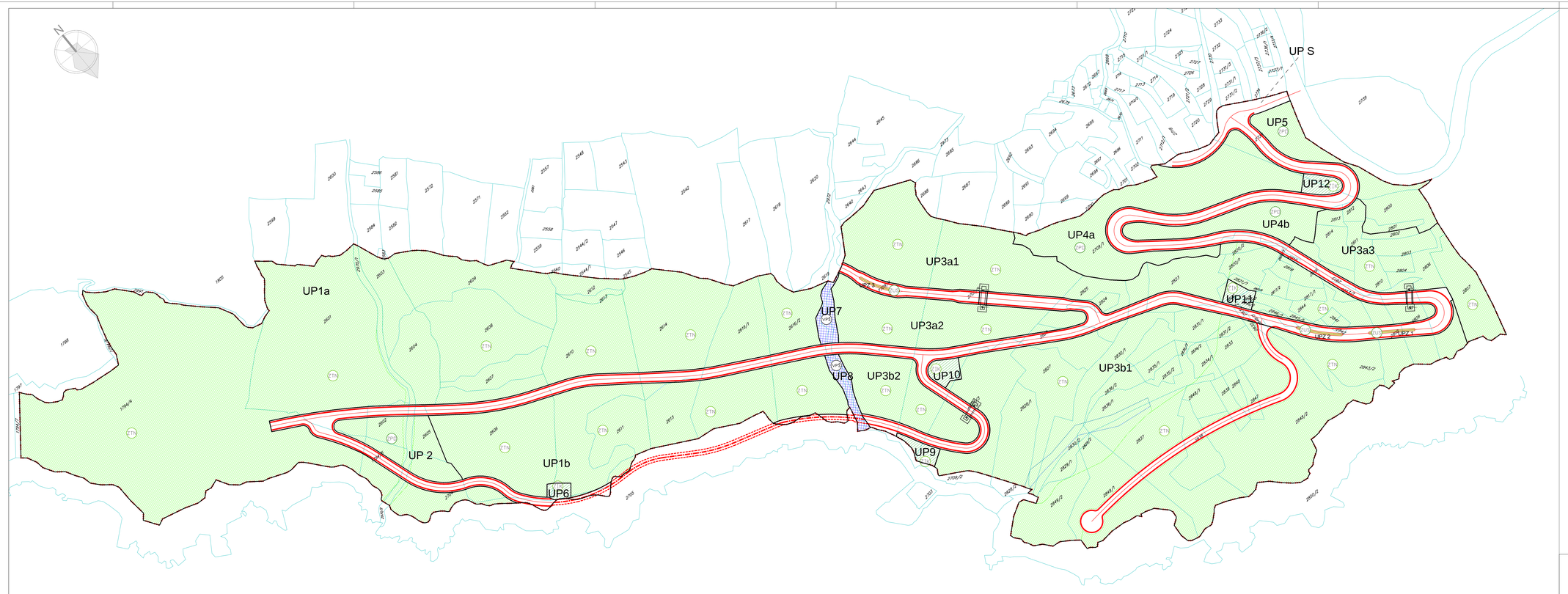

N

LEGENDA:

- GRANICA OBUHVATA IZMJENA I DOPUNA UP TN SMOKVICE
- GRANICA URBANISTIČKE PARCELE
- UP 123 — BROJ URBANISTIČKE PARCELE
- 2739 — GRANICA I BROJ KATASTARSKE PARCELE

PEJZAŽNA ARHITEKTURA

ZELENE POVRŠINE JAVNE NAMJENE

- LINEARNO ZELENILO
- (ZUS) ZELENILO UZ SAOBRAĆAJNICE

ZELENE POVRŠINE OGRANIČENE NAMJENE

- (ZTN) ZELENILO TURISTIČKIH NASELJA
- (VPS) ZELENILO POSLOVNIH OBJEKATA

ZELENE POVRŠINE SPECIJALNE NAMJENE

- (ZIS) ZELENILO INFRASTRUKTURE

- (VPO) POVRŠINSKE VODE

SAOBRAĆAJ

- LOKALNI PUT
- OSTALI PUTEVI KOJI NISU JAVNI
- ALTERNATIVNI KORIDOR /saobraćaj u zoni morskog dobra/

ODGOVORNI PLANER:
Višnja Marković dipl.ing.arh.

DIREKTOR:
Radmila Žnidarić dipl.ecc.

izradilac plana: ADRIA INVEST d.o.o. Budva — urbanističko-arhitektonska projektantska radionica — broj karte: 10

naziručje: **OPŠTINA BUDVA**

IZMJENA I DOPUNA URBANISTIČKOG PROJEKTA "TURISTIČKO NASELJE SMOKVICA"

faza prostornog dokumenta: PLAN

naziv grafičkog priloga: STANJE I PLAN ZELENIH I SLOBODNIH **POVRŠINA (predjela)**

datum: MART 2017. — razmjera: 1:1000

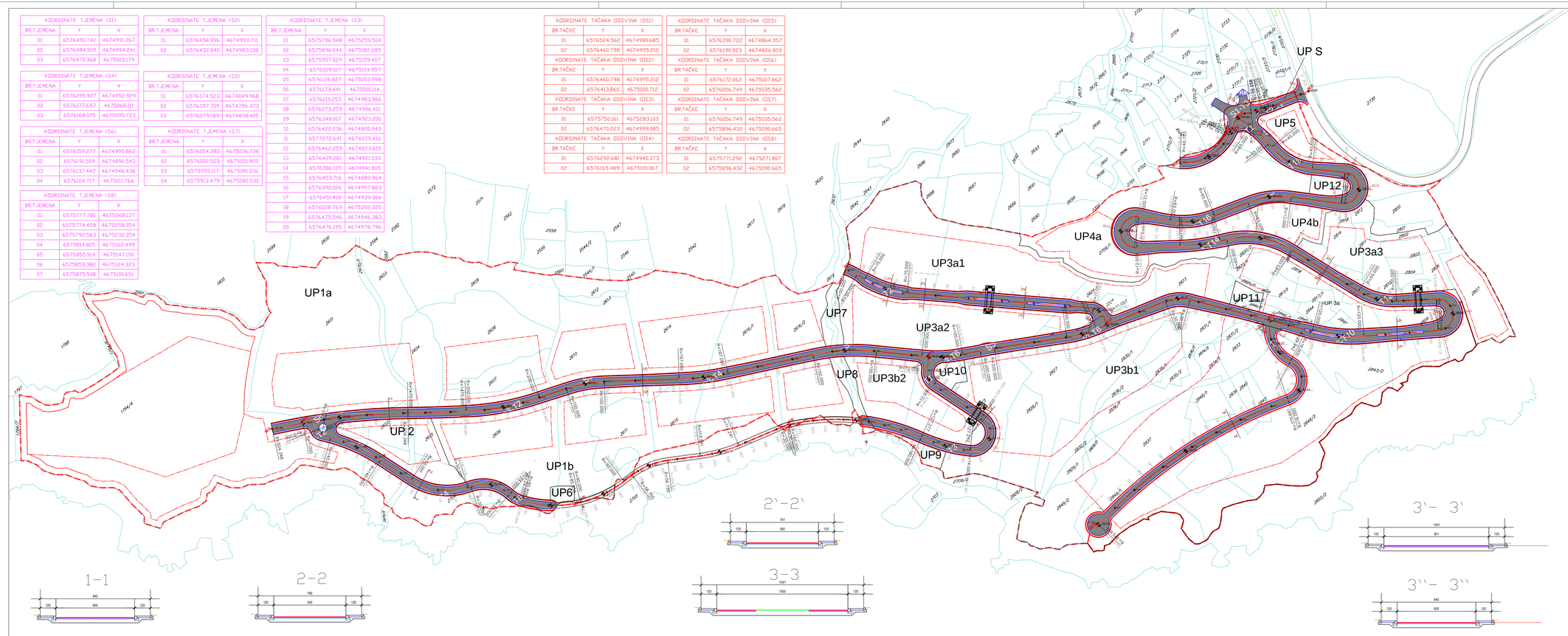

KOORDINATE TJEMENA (S1)		
BR.TJEMENA	Y	X
01	6576490.740	4674991.267
02	6576484.309	4674994.241
03	6576470.368	4675003.179

KOORDINATE TJEMENA (S2)		
BR.TJEMENA	Y	X
01	6576458.996	4674993.711
02	6576432.840	4674983.138

KOORDINATE TJEMENA (S3)		
BR.TJEMENA	Y	X
01	6575796.948	4675259.504
02	6575896.044	4675182.285
03	6575957.029	4675159.407
04	6576029.017	4675103.957
05	6576126.827	4675053.998
06	6576179.441	4675000.114
07	6576210.253	4674983.966
08	6576273.259	4674946.401
09	6576348.007	4674923.200
10	6576422.236	4674820.943
11	6577272.641	4674225.416
12	6576462.259	4674823.619
13	6576429.281	4674921.033
14	6576386.105	4674941.805
15	6576453.716	4674889.964
16	6576392.026	4674957.863
17	6576451.418	4674939.366
18	6576028.769	4675392.325
19	6576475.546	4674946.383
20	6576476.195	4674978.796

KOORDINATE TJEMENA (S4)		
BR.TJEMENA	Y	X
01	6576295.927	4674952.929
02	6576177.697	4675068.111
03	6576168.075	4675095.723

KOORDINATE TJEMENA (S5)		
BR.TJEMENA	Y	X
01	6576374.523	4674849.968
02	6576397.709	4674796.373
03	6576279.189	4674838.405

KOORDINATE TJEMENA (S6)		
BR.TJEMENA	Y	X
01	6576159.277	4674995.862
02	6576191.509	4674890.543
03	6576137.442	4674946.436
04	6576104.717	4675011.766

KOORDINATE TJEMENA (S7)		
BR.TJEMENA	Y	X
01	6576054.382	4675036.736
02	6576002.523	4675051.905
03	6575955.117	4675081.216
04	6575913.479	4675082.530

KOORDINATE TJEMENA (S8)		
BR.TJEMENA	Y	X
01	6575777.781	4675268.137
02	6575774.458	4675258.354
03	6575792.563	4675232.354
04	6575814.805	4675162.499
05	6575855.914	4675147.150
06	6575859.382	4675124.323
07	6575875.508	4675100.651

KOORDINATE TAČAKA OSOVINA (OS1)		
BR.TAČKE	Y	X
01	6576524.562	4674980.685
02	6576460.798	4674995.212

KOORDINATE TAČAKA OSOVINA (OS2)		
BR.TAČKE	Y	X
01	6576460.798	4674995.212
02	6576413.860	4675000.712

KOORDINATE TAČAKA OSOVINA (OS3)		
BR.TAČKE	Y	X
01	6575750.161	4675283.103
02	6576470.823	4674999.085

KOORDINATE TAČAKA OSOVINA (OS4)		
BR.TAČKE	Y	X
01	6576292.681	4674940.373
02	6576165.489	4675100.067

KOORDINATE TAČAKA OSOVINA (OS5)		
BR.TAČKE	Y	X
01	6576390.722	4674864.357
02	6576190.923	4674826.809

KOORDINATE TAČAKA OSOVINA (OS6)		
BR.TAČKE	Y	X
01	6576172.062	4675007.862
02	6576056.749	4675035.562

KOORDINATE TAČAKA OSOVINA (OS7)		
BR.TAČKE	Y	X
01	6576056.749	4675035.562
02	6575896.432	4675090.665

KOORDINATE TAČAKA OSOVINA (OS8)		
BR.TAČKE	Y	X
01	6575771.292	4675271.807
02	6575896.432	4675090.665

LEGENDA:

- GRANICA OBUHVATA IZMJENA I DOPUNA UP TN SMOKVICE
- GRANICA URBANISTIČKE PARCELE
- UP 123 — BROJ URBANISTIČKE PARCELE
- 2739 — GRANICA I BROJ KATASTARSKE PARCELE

SAOBRAĆAJNA INFRASTRUKTURA

- LOKALNI PUT
- OSTALI PUTEVI KOJI NISU JAVNI
- ALTERNATIVNI KORIDOR /saobraćaj u zoni morskog dobra/
- PODRUČJE DRUMSKOG SAOBRAĆAJA

ODGOVORNI PLANER:
Višnja Marković dipl.ing.arh.

DIREKTOR:
Radmila Žnidarić dipl.ecc.

ADRIA INVEST d.o.o. Budva — urbanistički atelier — projektovanje i inženjering

broj karte: 11

OPŠTINA BUDVA

IZMJENA I DOPUNA URBANISTIČKOG PROJEKTA "TURISTIČKO NASELJE SMOKVICA"

faza projektnog dokumenta: PLAN

sadržaj grafičkog priloga: STANJE I PLAN SAOBRAĆAJNE INFRASTRUKTURE

datum: MART 2017.

razmjera: 1:1000

SAOBRAĆAJNICA 1

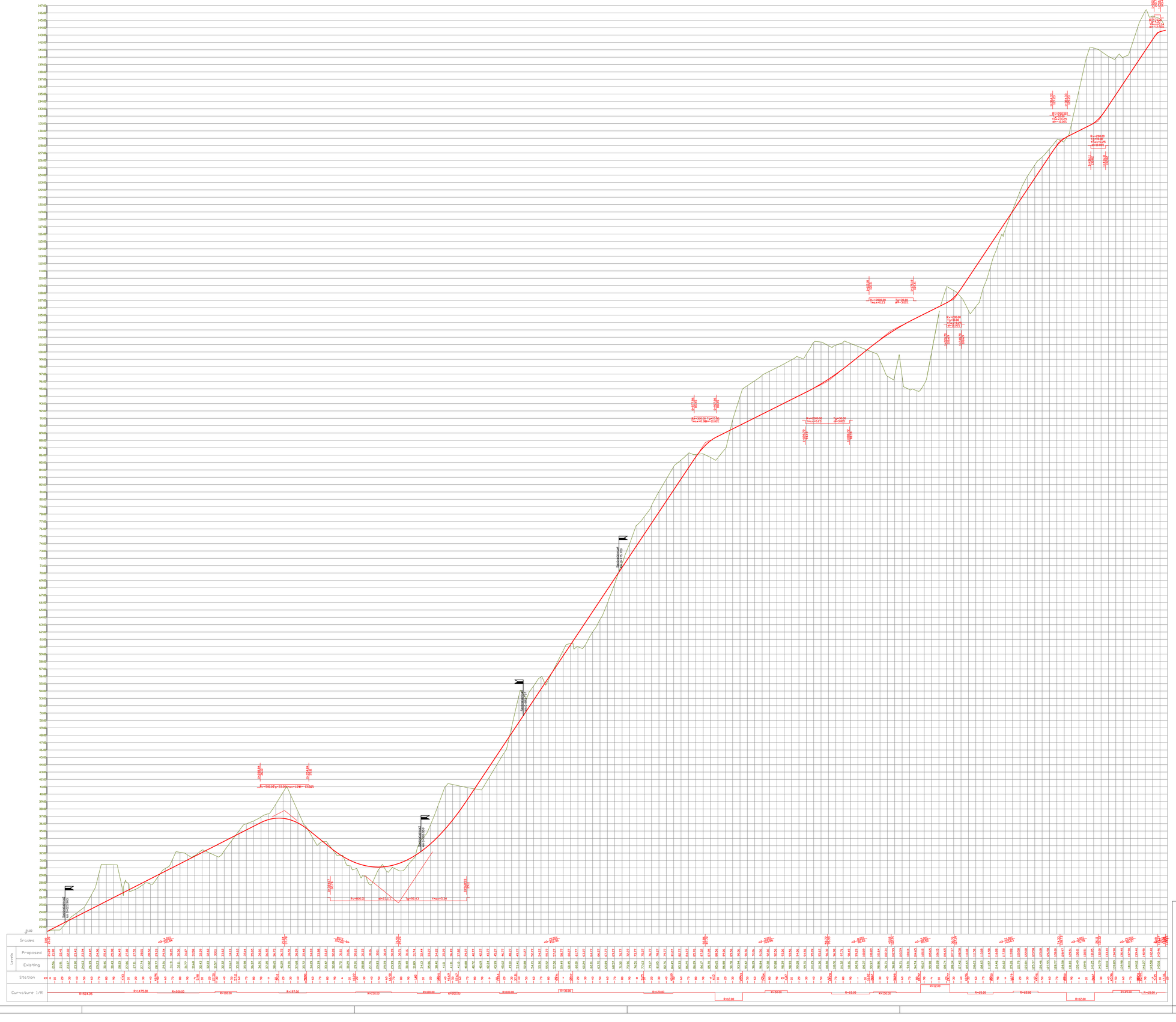

ODGOVORNI PLANER:
Višnja Marković dipl.ing.arh.

DIREKTOR:
Radmila Žinić dipl.ecc.

obrađivač plana
ADRIA INVEST d.o.o. Budva
• izgradnja objekata • projektovanje • nadzor

broj lista
11a

rukovodilac plana
OPŠTINA BUDVA

vrsta planskog dokumenta
IZMJENA I DOPUNA URBANISTIČKOG PROJEKTA "TURISTIČKO NASELJE SMOKVICA"

faza planskog dokumenta
PLAN

sadržaj grafičkog priloga
STANJE I PLAN SAOBRACAJNE INFRASTRUKTURE

datum
MART 2017.

razmjera
1:200

SAOBRAĆAJNICA 2

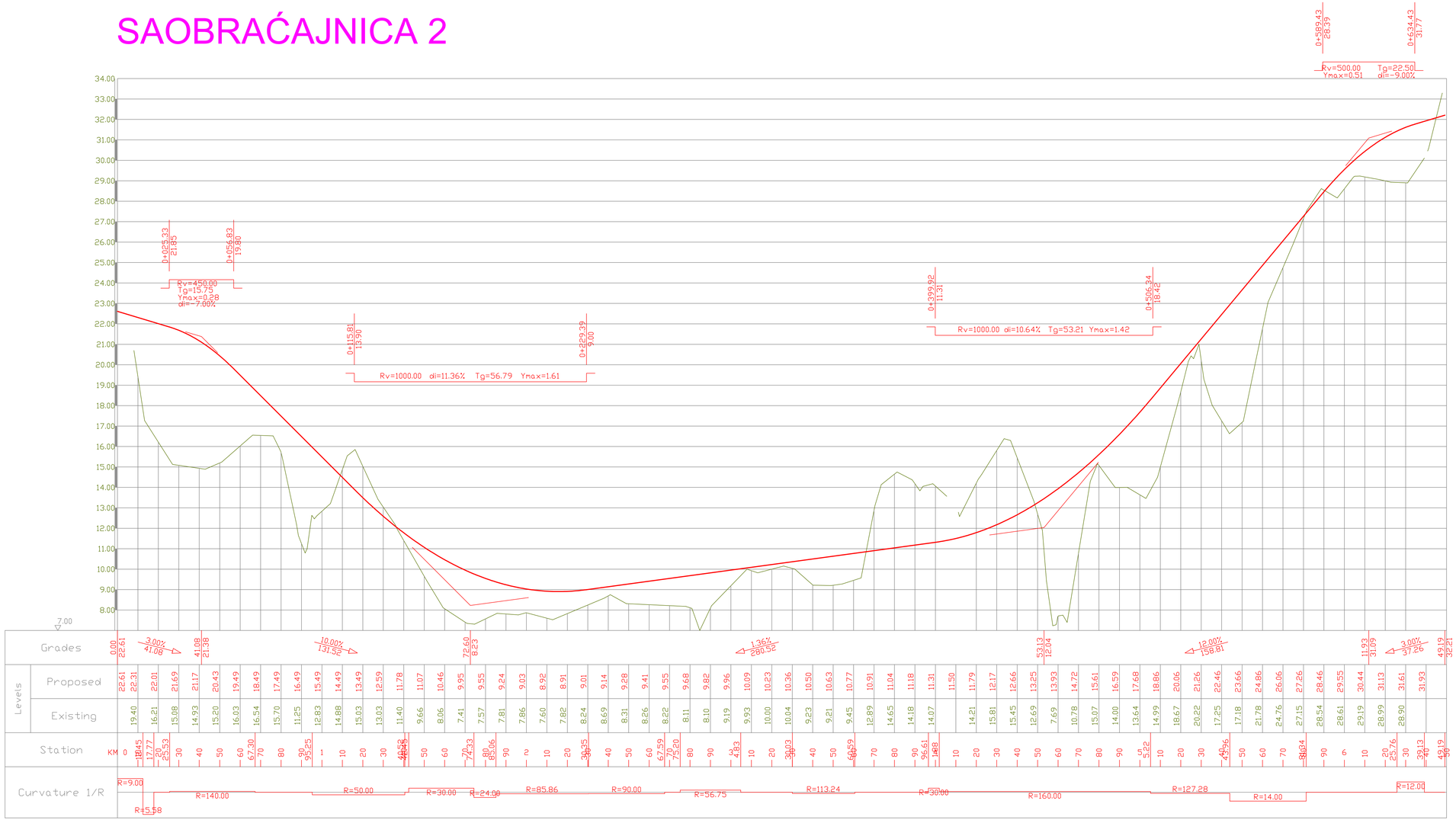

ODGOVORNI PLANER:
Višnja Marković dipl.ing.arh.

DIREKTOR:
Radmila Žinić dipl.ecc.

obradivač plana
ADRIA INVEST d.o.o. Budva
• izgradnja objekata • projektovanje • nadzor

broj lista: 11b

naručilac plana
OPŠTINA BUDVA

vrsta planskog dokumenta
IZMJENA I DOPUNA URBANISTIČKOG PROJEKTA "TURISTIČKO NASELJE SMOKVICA"

faza planskog dokumenta
PLAN

sadržaj grafičkog priloga
STANJE I PLAN SAOBRAĆAJNE INFRASTRUKTURE PODUŽNI PRESJECI SAOBRAĆAJNICA

datum: MART 2017.
razmjera: 1:100

SAOBRAĆAJNICA 3

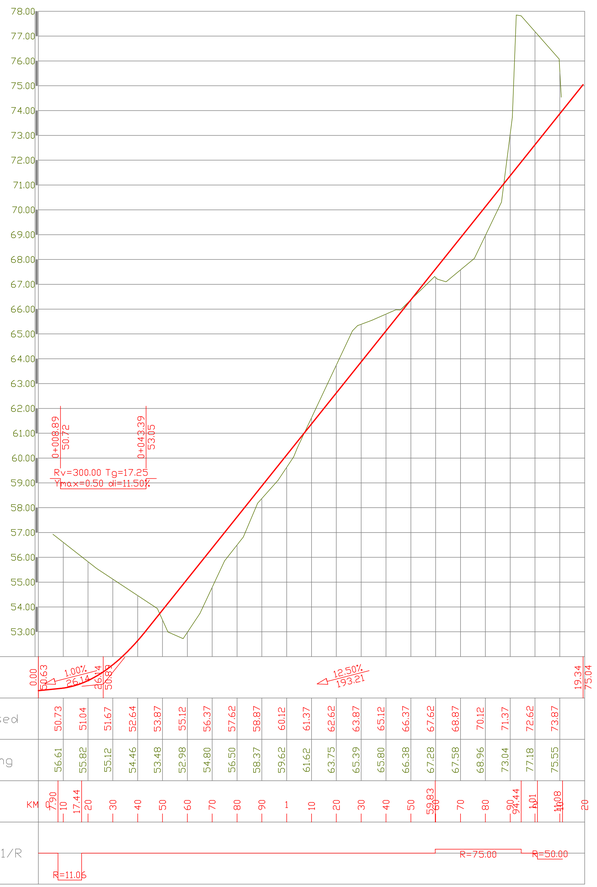

SAOBRAĆAJNICA 4

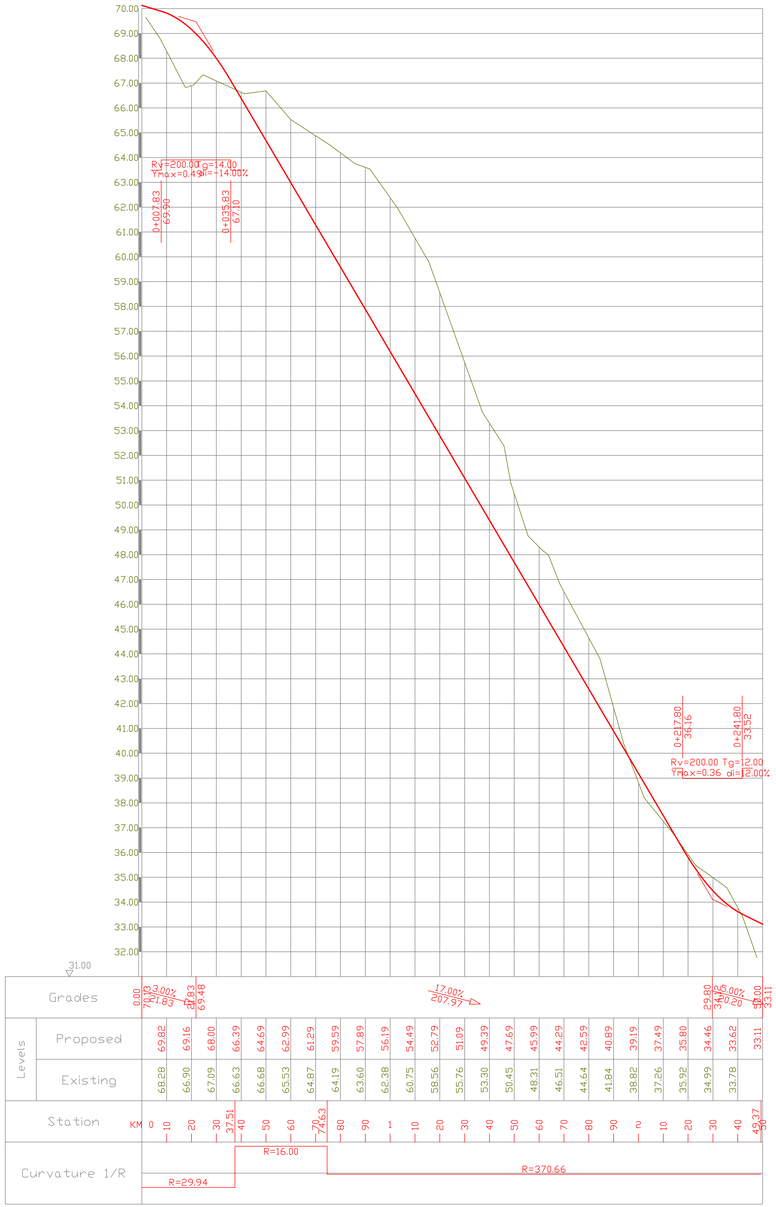

SAOBRAĆAJNICA 5

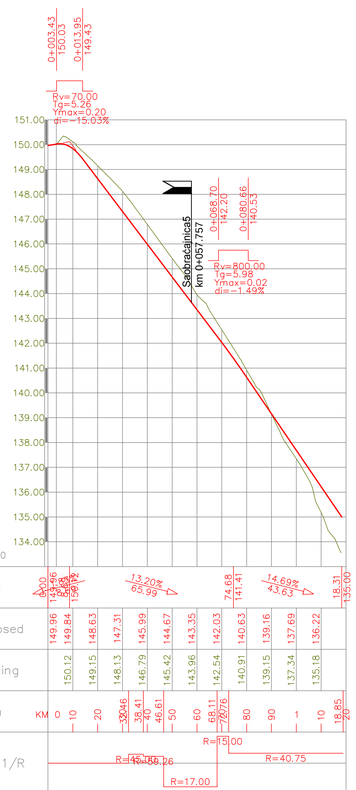

ODGOVORNI PLANER:
Višnja Marković dipl.ing.arh.

DIREKTOR:
Radmila Žinić dipl.ecc.

obrađivač plana
ADRIA INVEST d.o.o. Budva — izgradnja objekata projektovanje nadzor
broj lista: 11c

naručilac plana
OPŠTINA BUDVA

naziv planskog dokumenta
IZMJENA I DOPUNA URBANISTIČKOG PROJEKTA "TURISTIČKO NASELJE SMOKVICA"

faza planskog dokumenta
PLAN

sadržaj grafičkog priloga
STANJE I PLAN SAOBRAĆAJNE INFRASTRUKTURE PODUŽNI PRESJECI SAOBRAĆAJNICA

datum: MART 2017.
razmjera: 1:100

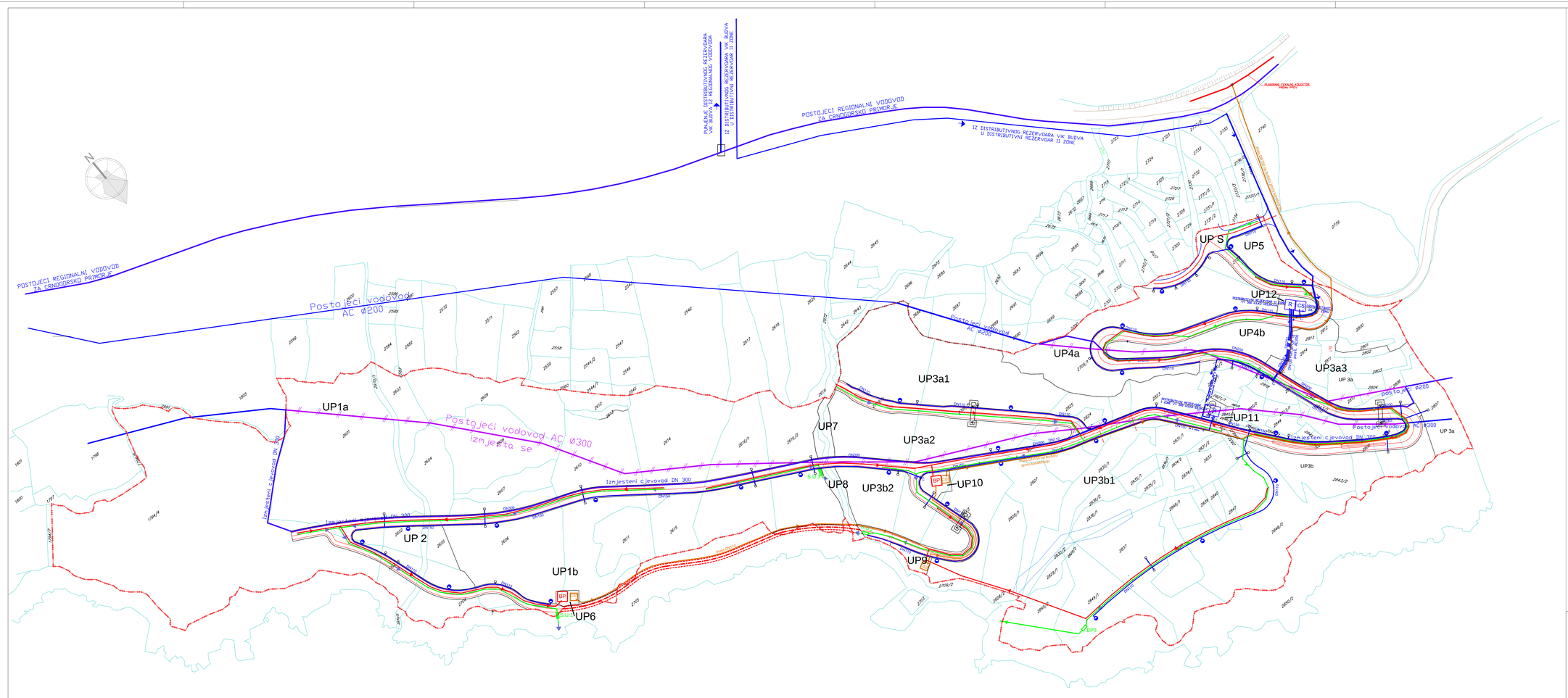

LEGENDA:

- GRANICA OBUHVATA IZMJENA I DOPUNA UP TN SMOKVICE
- GRANICA URBANISTIČKE PARCELE
- UP 123 BROJ URBANISTIČKE PARCELE
- 2739 GRANICA I BROJ KATASTARSKE PARCELE

Vodovod:

- VODOVOD VIŠEG REDA
- POSTOJEĆI REGIONALNI VODOVOD
- DISTRIBUTIVNA MREŽA ZONA
- PROTIVPOŽARNI HIDRANT
- R PLANIRANI REZERVOAR
- CS PLANIRANA CRPNA STANICA
- VODOVOD KOJI SE UKIDA
- ČVORNA ŠAHTA NA VODOVODNOJ MREŽI
- VODOMJERNA ŠAHTA URBANISTIČKE PARCELE

Fekalna kanalizacija:

- NOVOPROJEKTOVANA FEKALNA KANALIZACIJA
- NOVOPROJEKTOVANA POTISNA FEKALNA KANALIZACIJA
- CS CRPNA STANICA FEKALNE KANALIZACIJE
- BP BIOPREČISTAČ FEKALNE KANALIZACIJE

Atmosferska kanalizacija:

- NOVOPROJEKTOVANA ATMOSFERSKA KANALIZACIJA

ODGOVORNI PLANER:
Vilinja Marković dipl.ing.arh.

DIREKTOR:
Radmila Žinić dipl.ecc.

Ideaini plan: ADRIA INVEST d.o.o. Budva — regionalno-prostorno planiranje — projektovanje urbanizam

Broj/oznaka: 12

Naručilac: **OPŠTINA BUDVA**

Izrada: **IZMJENA I DOPUNA URBANISTIČKOG PROJEKTA "TURISTIČKO NASELJE SMOKVICA"**

Faza izrade/vrsta dokumenta: PLAN

Naziv grafičkog priloga: **STANJE I PLAN HIDROTEHNIČKE INFRASTRUKTURE**

Datum: MART 2017. — Razmjera: 1:1000

LEGENDA:

- GRANICA OBUHVATA IZMJENA I DOPUNA UP TN SMOKVICE
- UP 2 — BROJ URBANISTIČKE PARCELE
- GRANICA URBANISTIČKE PARCELE
- ELEKTROVOD 10kV PLANIRANI
- TS — PLANIRANA TRAFOSTANICA

ODGOVORNI PLANER:
Višnja Marković dipl.ing.arh.

DIREKTOR:
Radmila Žinić dipl.ecc.

izradilac plana
ADRIA INVEST d.o.o. Rijeka
ovlašćeni ured za prostorno uređenje i projektovanje
list broj/broj listova
13

naručilac
OPŠTINA BUDVA

naziv prostornog dokumenta
IZMJENA I DOPUNA URBANISTIČKOG PROJEKTA "TURISTIČKO NASELJE SMOKVICA"

vrsta prostornog dokumenta
PLAN

sadržaj grafičkog priloga
STANJE I PLAN ELEKTROENERGETSKE INFRASTRUKTURE

datum
MART 2017.

razmjera
1:1000

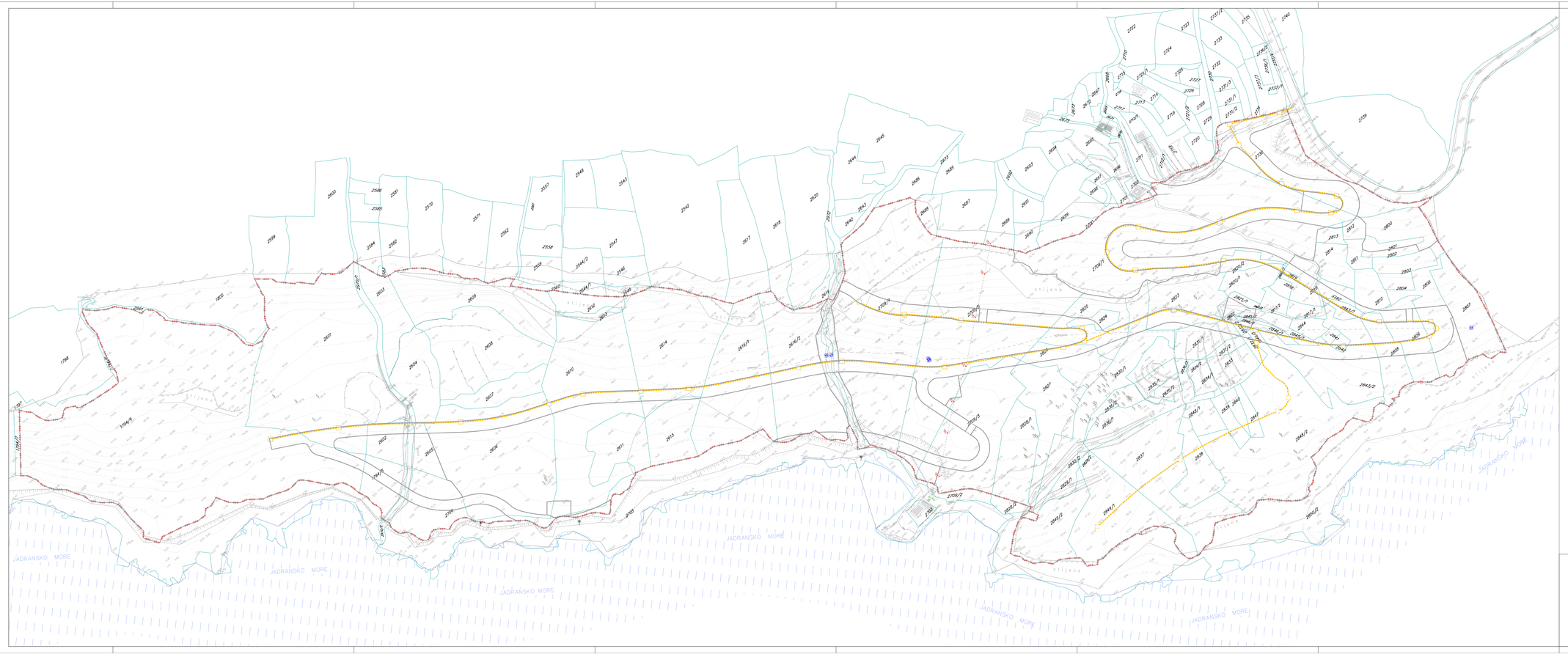

LEGENDA:

- GRANICA OBUHVATA IZMJENA I DOPUNA UP TN SMOKVICE
- UP 2 — BROJ URBANISTIČKE PARCELE
- GRANICA URBANISTIČKE PARCELE
- PLANIRANI TK PODZEMNI VOD
- PLANIRANO TK OKNO

ODGOVORNI PLANER:
Višnja Marković dipl.ing.arh.

DIREKTOR:
Radmila Žnidić dipl.ecc.

izradilac plana
ADRIA INVEST d.o.o. Rijeka
urbanistička arhitektonska projektantska radionica

broj karte
14

naručilac
OPĆINA BUDVA

IZMJENA I DOPUNA URBANISTIČKOG PROJEKTA "TURISTIČKO NASELJE SMOKVICA"

faza izrade dokumenta
PLAN

sadržaj grafičkog priloga
STANJE I PLAN TELEKOMUNIKACIONE INFRASTRUKTURE

datum
MART 2017.

razmjera
1:1000

KOORDINATE TAČAKA URBANISTIČKIH PARCELA:

1	6578784.68	4475452.51	73	6578784.40	4475605.75	145	6578784.40	4475605.75	217	6578784.40	4475605.75	289	6578784.40	4475605.75	361	6578784.40	4475605.75	433	6578784.40	4475605.75
2	6578753.68	4475452.51	74	6578753.68	4475605.75	146	6578753.68	4475605.75	218	6578753.68	4475605.75	290	6578753.68	4475605.75	362	6578753.68	4475605.75	434	6578753.68	4475605.75
3	6578753.68	4475452.51	75	6578753.68	4475605.75	147	6578753.68	4475605.75	219	6578753.68	4475605.75	291	6578753.68	4475605.75	363	6578753.68	4475605.75	435	6578753.68	4475605.75
4	6578753.68	4475452.51	76	6578753.68	4475605.75	148	6578753.68	4475605.75	220	6578753.68	4475605.75	292	6578753.68	4475605.75	364	6578753.68	4475605.75	436	6578753.68	4475605.75
5	6578753.68	4475452.51	77	6578753.68	4475605.75	149	6578753.68	4475605.75	221	6578753.68	4475605.75	293	6578753.68	4475605.75	365	6578753.68	4475605.75	437	6578753.68	4475605.75
6	6578753.68	4475452.51	78	6578753.68	4475605.75	150	6578753.68	4475605.75	222	6578753.68	4475605.75	294	6578753.68	4475605.75	366	6578753.68	4475605.75	438	6578753.68	4475605.75
7	6578753.68	4475452.51	79	6578753.68	4475605.75	151	6578753.68	4475605.75	223	6578753.68	4475605.75	295	6578753.68	4475605.75	367	6578753.68	4475605.75	439	6578753.68	4475605.75
8	6578753.68	4475452.51	80	6578753.68	4475605.75	152	6578753.68	4475605.75	224	6578753.68	4475605.75	296	6578753.68	4475605.75	368	6578753.68	4475605.75	440	6578753.68	4475605.75
9	6578753.68	4475452.51	81	6578753.68	4475605.75	153	6578753.68	4475605.75	225	6578753.68	4475605.75	297	6578753.68	4475605.75	369	6578753.68	4475605.75	441	6578753.68	4475605.75
10	6578753.68	4475452.51	82	6578753.68	4475605.75	154	6578753.68	4475605.75	226	6578753.68	4475605.75	298	6578753.68	4475605.75	370	6578753.68	4475605.75	442	6578753.68	4475605.75
11	6578753.68	4475452.51	83	6578753.68	4475605.75	155	6578753.68	4475605.75	227	6578753.68	4475605.75	299	6578753.68	4475605.75	371	6578753.68	4475605.75	443	6578753.68	4475605.75
12	6578753.68	4475452.51	84	6578753.68	4475605.75	156	6578753.68	4475605.75	228	6578753.68	4475605.75	300	6578753.68	4475605.75	372	6578753.68	4475605.75	444	6578753.68	4475605.75
13	6578753.68	4475452.51	85	6578753.68	4475605.75	157	6578753.68	4475605.75	229	6578753.68	4475605.75	301	6578753.68	4475605.75	373	6578753.68	4475605.75	445	6578753.68	4475605.75
14	6578753.68	4475452.51	86	6578753.68	4475605.75	158	6578753.68	4475605.75	230	6578753.68	4475605.75	302	6578753.68	4475605.75	374	6578753.68	4475605.75	446	6578753.68	4475605.75
15	6578753.68	4475452.51	87	6578753.68	4475605.75	159	6578753.68	4475605.75	231	6578753.68	4475605.75	303	6578753.68	4475605.75	375	6578753.68	4475605.75	447	6578753.68	4475605.75
16	6578753.68	4475452.51	88	6578753.68	4475605.75	160	6578753.68	4475605.75	232	6578753.68	4475605.75	304	6578753.68	4475605.75	376	6578753.68	4475605.75	448	6578753.68	4475605.75
17	6578753.68	4475452.51	89	6578753.68	4475605.75	161	6578753.68	4475605.75	233	6578753.68	4475605.75	305	6578753.68	4475605.75	377	6578753.68	4475605.75	449	6578753.68	4475605.75
18	6578753.68	4475452.51	90	6578753.68	4475605.75	162	6578753.68	4475605.75	234	6578753.68	4475605.75	306	6578753.68	4475605.75	378	6578753.68	4475605.75	450	6578753.68	4475605.75
19	6578753.68	4475452.51	91	6578753.68	4475605.75	163	6578753.68	4475605.75	235	6578753.68	4475605.75	307	6578753.68	4475605.75	379	6578753.68	4475605.75	451	6578753.68	4475605.75
20	6578753.68	4475452.51	92	6578753.68	4475605.75	164	6578753.68	4475605.75	236	6578753.68	4475605.75	308	6578753.68	4475605.75	380	6578753.68	4475605.75	452	6578753.68	4475605.75
21	6578753.68	4475452.51	93	6578753.68	4475605.75	165	6578753.68	4475605.75	237	6578753.68	4475605.75	309	6578753.68	4475605.75	381	6578753.68	4475605.75	453	6578753.68	4475605.75
22	6578753.68	4475452.51	94	6578753.68	4475605.75	166	6578753.68	4475605.75	238	6578753.68	4475605.75	310	6578753.68	4475605.75	382	6578753.68	4475605.75	454	6578753.68	4475605.75
23	6578753.68	4475452.51	95	6578753.68	4475605.75	167	6578753.68	4475605.75	239	6578753.68	4475605.75	311	6578753.68	4475605.75	383	6578753.68	4475605.75	455	6578753.68	4475605.75
24	6578753.68	4475452.51	96	6578753.68	4475605.75	168	6578753.68	4475605.75	240	6578753.68	4475605.75	312	6578753.68	4475605.75	384	6578753.68	4475605.75	456	6578753.68	4475605.75
25	6578753.68	4475452.51	97	6578753.68	4475605.75	169	6578753.68	4475605.75	241	6578753.68	4475605.75	313	6578753.68	4475605.75	385	6578753.68	4475605.75	457	6578753.68	4475605.75
26	6578753.68	4475452.51	98	6578753.68	4475605.75	170	6578753.68	4475605.75	242	6578753.68	4475605.75	314	6578753.68	4475605.75	386	6578753.68	4475605.75	458	6578753.68	4475605.75
27	6578753.68	4475452.51	99	6578753.68	4475605.75	171	6578753.68	4475605.75	243	6578753.68	4475605.75	315	6578753.68	4475605.75	387	6578753.68	4475605.75	459	6578753.68	4475605.75
28	6578753.68	4475452.51	100	6578753.68	4475605.75	172	6578753.68	4475605.75	244	6578753.68	4475605.75	316	6578753.68	4475605.75	388	6578753.68	4475605.75	460	6578753.68	4475605.75
29	6578753.68	4475452.51	101	6578753.68	4475605.75	173	6578753.68	4475605.75	245	6578753.68	4475605.75	317	6578753.68	4475605.75	389	6578753.68	4475605.75	461	6578753.68	4475605.75
30	6578753.68	4475452.51	102	6578753.68	4475605.75	174	6578753.68	4475605.75	246	6578753.68	4475605.75	318	6578753.68	4475605.75	390	6578753.68	4475605.75	462	6578753.68	4475605.75
31	6578753.68	4475452.51	103	6578753.68	4475605.75	175	6578753.68	4475605.75	247	6578753.68	4475605.75	319	6578753.68	4475605.75	391	6578753.68	4475605.75	463	6578753.68	4475605.75
32	6578753.68	4475452.51	104	6578753.68	4475605.75	176	6578753.68	4475605.75	248	6578753.68	4475605.75	320	6578753.68	4475605.75	392	6578753.68	4475605.75	464	6578753.68	4475605.75
33	6578753.68	4475452.51	105	6578753.68	4475605.75	177	6578753.68	4475605.75	249	6578753.68	4475605.75	321	6578753.68	4475605.75	393	6578753.68	4475605.75	465	6578753.68	4475605.75
34	6578753.68	4475452.51	106	6578753.68	4475605.75	178	6578753.68	4475605.75	250	6578753.68	4475605.75	322	6578753.68	4475605.75	394	6578753.68	4475605.75	466	6578753.68	4475605.75
35	6578753.68	4475452.51	107	6578753.68	4475605.75	179	6578753.68	4475605.75	251	6578753.68	4475605.75	323	6578753.68	4475605.75	395	6578753.68	4475605.75	467	6578753.68	4475605.75
36	6578753.68	4475452.51	108	6578753.68	4475605.75	180	6578753.68	4475605.75	252	6578753.68	4475605.75	324	6578753.68	4475605.75	396	6578753.68	4475605.75	468	6578753.68	4475605.75
37	6578753.68	4475452.51	109	6578753.68	4475605.75	181	6578753.68	4475605.75	253	6578753.68	4475605.75	325	6578753.68	4475605.75	397	6578753.68	4475605.75	469	6578753.68	4475605.75
38	6578753.68	4475452.51	110	6578753.68	4475605.75	182	6578753.68	4475605.75	254	6578753.68	4475605.75	326	6578753.68	4475605.75	398	6578753.68	4475605.75	470	6578753.68	4475605.75
39	6578753.68	4475452.51	111	6578753.68	4475605.75	183	6578753.68	4475605.75	255	6578753.68	4475605.75	327	6578753.68	4475605.75	399	6578753.68	4475605.75	471	6578753.68	4475605.75
40	6578753.68	4475452.51	112	6578753.68	4475605.75	184	6578753.68	4475605.75	256	6578753.68	4475605.75	328	6578753.68	4475605.75	400	6578753.68	4475605.75	472	6578753.68	4475605.75
41	6578753.68	4475452.51	113	6578753.68	4475605.75	185	6578753.68	4475605.75	257	6578753.68	4475605.75	329	6578753.68	4475605.75	401	6578753.68	4475605.75	473	6578753.68	4475605.75
42	6578753.68	4475452.51	114	6578753.68	4475605.75	186	6578753.68	4475605.75	258	6578753.68	4475605.75	330	6578753.68	4475605.75	402	6578753.68	4475605.75	474	6578753.68	4475605.75
43	6578753.68	4475452.51	115	6578753.68	4475605.75	187	6578753.68	4475605.75	259	6578753.68	4475605.75	331	6578753.68	4475605.75	403	6578753.68	4475605.75	475	6578753.68	4475605.75
44	6578753.68	4475452.51	116	6578753.68	4475605.75	188	6578753.68	4475605.75	260	6578753.68	4475605.75	332	6578753.68	4475605.75	404	6578753.68	4475605.75	476	6578753.68	4475605.75
45	6578753.68	4475452.51	117	6578753.68	4475605.75	189	6578753.68	4475605.75	261	6578753.68	4475605.75	333	6578753.68	4475605.75	405	6578753.68	4475605.75	477	6578753.68	4475605.75
46	6578753.68	4475452.51	118	6578753.68	4475605.75	190	6578753.68	4475605.75	262	6578753.68	4475605.75	334	6578753.68	4475605.75	406	6578753.68	4475605.75	478	6578753.68	4475605.75
47	6578753.68	4475452.51	119	6578753.68	4475605.75	191	6578753.68	4475605.75	263	6578753.68	4475605.75	335	6578753.68	4475605.75	407	6578753.68	4475605.75	479	6578753.68	4475605.75
48	6578753.68	4475452.51	120	6578753.68	4475605.75	192	6578753.68	4475605.75	264	6578753.68	4475605.75	336	6578753.68	4475605.75	408	6578753.68	4475605.75	480	6578753.68	4475605.75
49	6578753.68	4475452.51	121	6578753.68	4475605.75	193	6578753.68	4475605.75	265	6578753.68	4475605.75	337	6578753.68	4475605.75	409	6578753.68	4475605.75	481	6578753.68	4475605.75
50	6578753.68	4475452.51	122	6578753.68	4475605.75	194	6578753.68	4475605.75	266	6578753.68	4475605.75	338	6578753.68	4475605.75	410	6578753.68	4475605.75	482	6578753.68	4475605.75
51	6578753.68	4475452.51	123	6578753.68	4475605.75	195	6578753.68	4475605.75	267	6578753.68	4475605.75	339	6578753.68	4475605.75	411	6578753.68	4475605.75	483	6578753.68	4475605.75
52	6578753.68	4475452.51	124	6578753.68	4475605.75	196	6578753.68	4475605.75	268	6578753.68	4475605.75	340	6578753.68	4475605.75	412	6578753.68	4475605.75	484	6578753.68	4475605.75
53	6578753.68	4475452.51	125	6578753.68	4475605.75	197	6578753.68	4475605.75	269	6578753.68	4475605.75	341	6578753.68	4475605.75	413	6578753.68	4475605.75	485	6578753.68	4475605.75
54	6578753.68	4475452.51	126	6578753.68	4475605.75	198	6578753.68	4475605.75	270	6578753.68	4475605.75	342	6578753.68	4475605.75	414	6578753.68	4475605.75	486	6578753.68	4475605.75
55	6578753.68	4475452.51	127	6578753.68	4475605.75	199	6578753.68	4475605.75	271	6578753.68	4475605.75	343	6578753.68	4475605.75	415	6578753.68	4475605.75	487	6578753.68	4475605.75
56	6578753.68	4475452.51	128	6578753.68	4475605.75	200	6578753.68	4475605.75	272	6578753.68	4475605.75	344	6578753.68	4475605.75	416	6578753.68	4475605.75	488	6578753.68	4475605.75
57	6578753.68	4475452.51	129	6578753.68	4475605.75	201	6578753.68	4475605.75	273	6578753.68	4475605.75	345	6578753.68	4475605.75	417	6578753.68	4475605.75	489	6578753.68	4475605.75
58	6578753.68	4475452.51	130	6578753.68	4475605.75	202	6578753.68	4475605.75	274	6578753.68	4475605.75	346	6578753.68	4475605.75	418	6578753.68	4475605.75	490	6578753.68	4475605.75
59	6578753.68	4475452.51	131	6578753.68	4475605.75	203	6578753.68	4475605.75	275	6578753.68	4475605.75	347	6578753.68	4475605.75	419	6578753.68	4475605.75	491	6578753.68	4475605.75
60	6578753.68	4475452.51	132	6578753.68	4475605.75	204	6578753.68	4475605.75	276	6578753.68	4475605.75	348	6578753.68	4475605.75	420	6578753.68	4475605.75	492	6578753.68	4475605.75
61	6578753.68	4475452.51	133	6578753.68	4475605.75	205	6578753.68	4475605.75	277	6578753.68	4475605.75	349	6578753.68	4475605.75	421	6578753.68	4475605.75	493	6578753.68	4475605.75
62	6578753.68	4475452.51	134	6578753.68	4475605.75	206	6578753.68	4475605.75	278	6578753.68	4475605.75	350	6578753.68	4475605.75	422	6578753.68	4475605.75	494	6578753.68	4475605.75
63	6578753.68	4475452.51	135	6578753.68	4475605.75	207	6578753.68	4475605.75	279	6578753.68	4475605.75	351	6578753.68	4475605.75	423	6578753.68	4475605.75	495	6578753.68	4475605.75
64	6578753.68	4475452.51	136	6578753.68	4475605.75	208	6578753.68	4475605.75	280	6578753.68	4475605.75	352	6578753.68	4475605.75	424	6578753.68	4475605.75	496	6578753.68	4475605.75
65	6578753.68	4475452.51	137	6578753.68	4475605.75	209	6578753.68	4475605.75	281	6578753.68	4475605.75	353	6578753.68	4475605.75	425	6578753.68	4475605.75	497	6578753.68	4475605.75
66	6578753.68	4475452.51	138	6578753.68	4475605.75	210	6578753.68	4475605.75	282	6578753.68	4475605.75	354	6578753.68	4475605.75	426	6578753.68	4475605.75	498	6578753.68	4475605.75
67	6578753.68	4475452.51	139	6578753.68	4475605.75	211	6578753.68	4475605.75	283	6578753.68	4475605.75	355	6578753.68	4475605.75	427	6578753.68	4475605.75	499	6578753.68	4475605.75
68	6578753.68	4475452.51	140	6578753.68	4475605.75	212	6578753.68	4475605.75	284	6578753.68	4475605.75	356	6578753.68	4475605.75	428	6578753.68	4475605.75	500	6578753.68	4475605.75
69	6578753.68	4475452.51	141	6578753.68	4475605.75	213	6578753.68	4475605.75	285	6578753.68	4475605.75	357	6578753.68	4475605.75	429	6578753.68	4475605.75	501	6578753.68	4475605.75
70	6578753.68	4475452.51	142	6578753.68	4475605.75	214	6578753.68	4475605.75	286	6578753.68	4475605.75	358	6578753.68	4475605.75	430	6578753.68	4475605.75	502	6578753.68	4475605.75
71	6578753.68	4475452.51	143	6578753.68	4475605.75	215	6578753.68	4475605.75	287	6578753.68	4475605.75	359	6578753.68	4475605.75	431	6578753.68	4475605.75	503	6578753.68	4475605.75
72	6578753.68	4475452.51	144	6578753.68	4475605.75	216	6578753.68	4475605.75	288	6578753.68	4475605.75	360	6578753.68	4475605.75	432	6578753.68	4475605.75	504	6578753.68	4475605.75

KOORDINATE TAČAKA GRAĐEVINSKIH LINIJA:

1	6578784.68	4475452.51	73	6578784.40	4475605.75	145	6578784.40	4475605.75	217	6578784.40	4475605.75	289	6578784.40	4475605.75	361	6578784.40	4475605.75	433	6578784.40	4475605.75
2	6578753.68	4475452.51	74	6578753.68	4475605.75	146	6578753.68	4475605.75	218	6578753.68	4475605.75	290	6578753.68	4475605.75	362	6578753.68	4475605.75	434	6578753.68	4475605.75
3	6578753.68	4475452.51	75	6578753.68	4475605.75	147	6578753.68	4475605.75	219	6578753.68	4475605.75	291	6578753.68	4475605.75	363	6578753.68	4475605.75	435	6578753.68	4475605.75
4	6578753.68	4475452.51	76	6578753.68	4475605.75	148	6578753.68	4475605.75	220	6578753.68	4475605.75	292	6578753.68	4475605.75	364	6578753.68	4475605.75	436	6578753.68	4475605.75
5	6578753.68	4475452.51	77	6578753.68	4475605.75	149	6578753.68	4475605.75	221	6578753.68	4475605.75	293	6578753.68	4475605.75	365	6578753.68	4475605.75	437	6578753.68	4475605.75
6	6578753.68	4475452.51	78	6578753.68	4475605.75	150	6578753.68	4475605.75	222	6578753.68	4475605.75	294	6578753.68	4475605.75	366	6578753.68	4475605.75	438	6578753.68	4475605.75
7	6578753.68	4475452.51	79	6578753.68	4475605.75	151	6578753.68	4475605.75	223	6578753.68	4475605.75	295	6578753.68	4475605.75	367	6578753.68	4475605.75	439	6578753.68	4475605.75
8	6578753.68	4475452.51	80	6578753.68	4475605.75	152	6578753.68	4475605.75	224	6578753.68	4475605.75	296	6578753.68	4475605.75	368	6578753.68	4475605.75	440	6578753.68	4475605.75
9	6578753.68	4475452.51	81	6578753.68	4475605.75	153	6578753.68	4475605.75	225	6578753.68	4475605.75	297	6578753.68	4475605.75	369	6578753.68	4475605.75	441	6578753.68	4475605.75
10	6578753.68	4475452.51	82	6578753.68	4475605.75	154	6578753.68	4475605.75	226	6578753.68	4475605.75	298	6578753.68	4475605.75	370	6578753.68	4475605.75	442	6578753.68	4475605.75
11	6578753.68	4475452.51	83	6578753.68	4475605.75	155	6578753.68	4475605.75	227	6578753.68	4475605.75	299	6578753.68	4475605.75	371	6578753.68	4475605.75	443	6578753.68	4475605.75
12	6578753.68	4475452.51	84	6578753.68	4475605.75	156	6578753.68	4475605.75	228	6578753.68	4475605.75	300	6578753.68	4475605.75	372	6578753.68	4475605.75	444	6578753.68	4475605.75
13	6578753.68	4475452.51	85	6578753.68	4475605.75	157	6578753.68	4475605.75	229	6578753.68	4475605.75	301	6578753.68	4475605.75	373	6578753.68	4475605.75	445	6578753.68	4475605.75
14	6578753.68	4475452.51	86	6578753.68	4475605.75	158	6578753.68	4475605.75	230	6578753.68	4475605.75	302	6578753.68	4475605.75	374	6578753.68	4475605.75	446	6578753.68	4475605.75
15	6578753.68	4475452.51	87	6578753.68	4475605.75	159	6578753.68	4475605.75	231	6578753.68	4475605.75	303	6578753.68	4475605.75	375	6578753.68	4475605.75	447	6578753.68	4475605.75
16	6578753.68	4475452.51	88	6578753.68	4475605.75	160	6578753.68	4475605.75	232	6578753.68	4475605.75	304	6578753.68	4475605.75	376	6578753.68	4475605.75	448	6578753.68	4475605.75
17	6578753.68	4475452.51	89	6578753.68	4475605.75	161	6578753.68	4475605.75	233	6578753.68	4475605.75	305	6578753.68	4475605.75	377	6578753.68	4475605.75	449	6578753.68	4475605.75
18	6578753.68	4475452.51	90	6578753.68	4475605.75	162	6578753.68	4475605.75	234	6578753.68	4475605.75	306	6578753.68	4475605.75	378	6578753.68	4475605.75	450	6578753.68	4475605.75
19	6578753.68	4475452.51	91	6578753.68	4475605.75	163	6578753.68	4475605.75	235	6578753.68	4475605.75	307	6578753.68	4475605.75	379	6578753.68	4475605.75	451	6578753.68	4475605.75
20	6578753.68	4475452.51	92	6578753.68	4475605.75	164	6578753.68	4475605.75	236	6578753.68	4475605.75	308	6578753.68	4475605.75	380	6578753.68	4475605.75	452	6578753.68	4475605.75
21	6578753.68	4475452.51	93	6578753.68	4475605.75	165	6578753.68	4475605.75	237	6578753.68	4475605.75	309	6578753.68	4475605.75	381	6578753.68	4475605.75	453	6578753.68	4475605.75
22	6578753.68	4475452.51	94	6578753.68	4475605.75	166	6578753.68	4475605.75	238	6578753.68	4475605.75	310	6578753.68	4475605.75	382	6578753.68	4475605.75	454	6578753.68	4475605.75
23	6578753.68	4475452.51	95	6578753.68	4475605.75	167	6578753.68	4475605.75	239	6578753.68	4475605.75	311	6578753.68	4475605.75	383	6578753.68	4475605.75	455	6578753.68	4475605.75
24	6578753.68	4475452.51	96	6578753.68	4475605.75	168	6578753.68	4475605.75	240	6578753.68	4475605.75	312	6578753.68	4475605.75	384	6578753.68	4475605.75	456	6578753.68	4475605.75
25	6578753.68	4475452.51	97	6578753.68	4475605.75	169	6578753.68	4475605.75	241	6578753.68	4475605.75	313	6578753.68	4475605.75	385	6578753.68	4475605.75	457	6578753.68	4475605.75
26	6578753.68	4475452.51	98	6578753.68	4475605.75	170	6578753.68	4475605.75	242	6578753.68	4475605.75	314	6578753.68	4475605.75	386	6578753.68	4475605.75	458	6578753.68	4475605.75
27	6578753.68	4475452.51	99	6578753.68	4475605.75	171	6578753.68	4475605.75	243	6578753.68	4475605.75	315	6578753.68	4475605.75	387	6578753.68	4475605.75	459	6578753.68	4475605.75
28	6578753.68	4475452.51	100	6578753.68	4475605.75	172	6578753.68	4475605.75	244	6578753.68	4475605.75	316	6578753.68	4475605.75	388	6578753.68	4475605.75	460	6578753.68	4475605.75
29	6578753.68	4475452.51	101	6578753.68	4475605.75	173	6578753.68	4475605.75	245	6578753.68	4475605.75	317	6578753.68	4475605.75	389	6578753.68	4475605.75	461	6578753.68	4475605.75
30	6578753.68	4475452.51	102	6578753.68	4475605.75	174	6578753.68	4475605.75	246	6578753.68	4475605.75	318	6578753.68	4475605.75	390	6578753.68	4475605.75	462	6578753.68	4475605.75
31	6578753.68	4475452.51	103	6578753.68	4475605.75	175	6578753.68	4475605.75	247	6578753.68	4475605.75	319	6578753.68	4475605.75	391	6578753.68	4475605.75	463	6578753.68	4475605.75
32	6578753.68	4475452.51	104	6578753.68	4475605.75	176	6578753.68	4475605.75	248	6578753.68	4475605.75	320	6578753.68	4475605.75	392	6578753.68	4475605.75	464	6578753.68	4475605.75
33	6578753.68	4475452.51	105	6578753.68	4475605.75	177	6578753.68	4475605.75	249	6578753.68	4475605.75	321	6578753.68	4475605.75	393	6578753.68	4475605.75	465	6578753.68	4475605.75
34	6578753.68	4475452.51	106	6578753.68	4475605.75	178	6578753.68	4475605.75	250	6578753.68	4475605.75	322	6578753.68	4475605.75	394	6578753.68	4475605.75	466	6578753.68	4475605.75
35	6578753.68	4475452.51	107	6578753.68	4475605.75	179	6578753.68	4475605.75	251	6578753.68	4475605.75	323	6578753.68	4475605.75	395	6578753.68	4475605.75	467	6578753.68	4475605.75
36	6578753.68	4475452.51	108	6578753.68	4475605.75	180	6578753.68	4475605.75	252	6578753.68	4475605.75	324	6578753.68	4475605.75	396	6578753.68	4475605.75	468	6578753.68	4475605.75
37	6578753.68	4475452.51	109	6578753.68	4475605.75	181	6578753.68	4475605.75	253	6578753.68	4475605.75	325	6578753.68	4475605.75	397	6578753.68	4475605.75	469	6578753.68	4475605.75
38	6578753.68	4475452.51	110	6578753.68	4475605.75	182	6578753.68	4475605.75	254	6578753.68	4475605.75	326	6578753.68	4475605.75	398	6578753.68	4475605.75	470	6578753.68	4475605.75
39	6578753.68	4475452.51	111	6578753.68	4475605.75	183	6578753.68	4475605.75	255	6578753.68	4475605.75	327	6578753.68	4475605.75	399	6578753.68	4475605.75	471	6578753.68	4475605.75
40	6578753.68	4475452.51	112	6578753.68	4475605.75	184	6578753.68	4475605.75	256	6578753.68	4475605.75	328	6578753.68

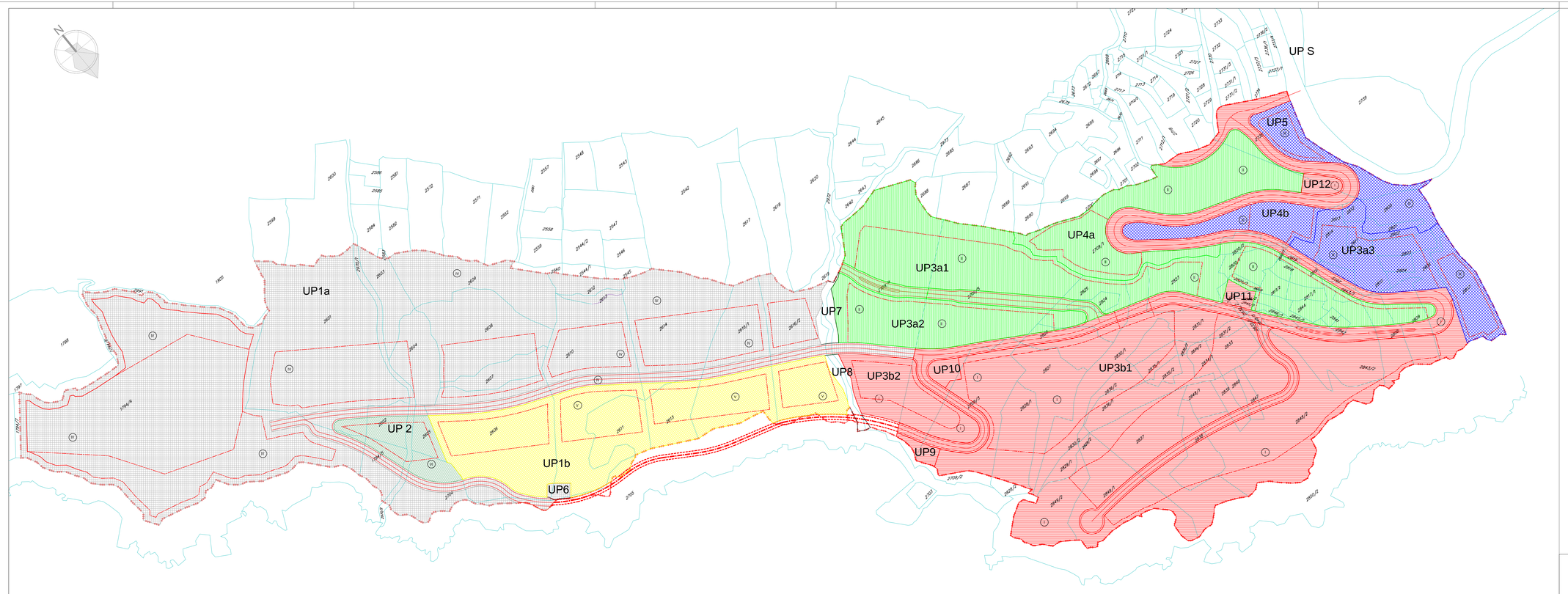

LEGENDA:

GRANICA OBUHVATA IZMJENA I DOPUNA UP TN SMOKVICE

UP 123 BROJ URBANISTIČKE PARCELE

2739 GRANICA I BROJ KATASTARSKE PARCELE

FAZE REALIZACIJE

I FAZA REALIZACIJE

II FAZA REALIZACIJE

III FAZA REALIZACIJE

IV FAZA REALIZACIJE

V FAZA REALIZACIJE

VI FAZA REALIZACIJE

ODGOVORNI PLANER:
Višnja Marković dipl.ing.arh.

DIREKTOR:
Radmila Žnidarić dipl.ecc.

identifikacioni pjesma: ADRIA INVEST d.o.o. Budva — urbanistička radionica projektovanje studijsko

broj karte: 16

naručilac: **OPŠTINA BUDVA**

predmet: **IZMJENA I DOPUNA URBANISTIČKOG PROJEKTA "TURISTIČKO NASELJE SMOKVICA"**

faza planskog dokumenta: PLAN

nazivna grafička priloga: **PLAN SA SMJERNICAMA ZA SPROVOĐENJE**
PLANSKOG DOKUMENTA

datum: MART 2017.

razmjera: 1:1000

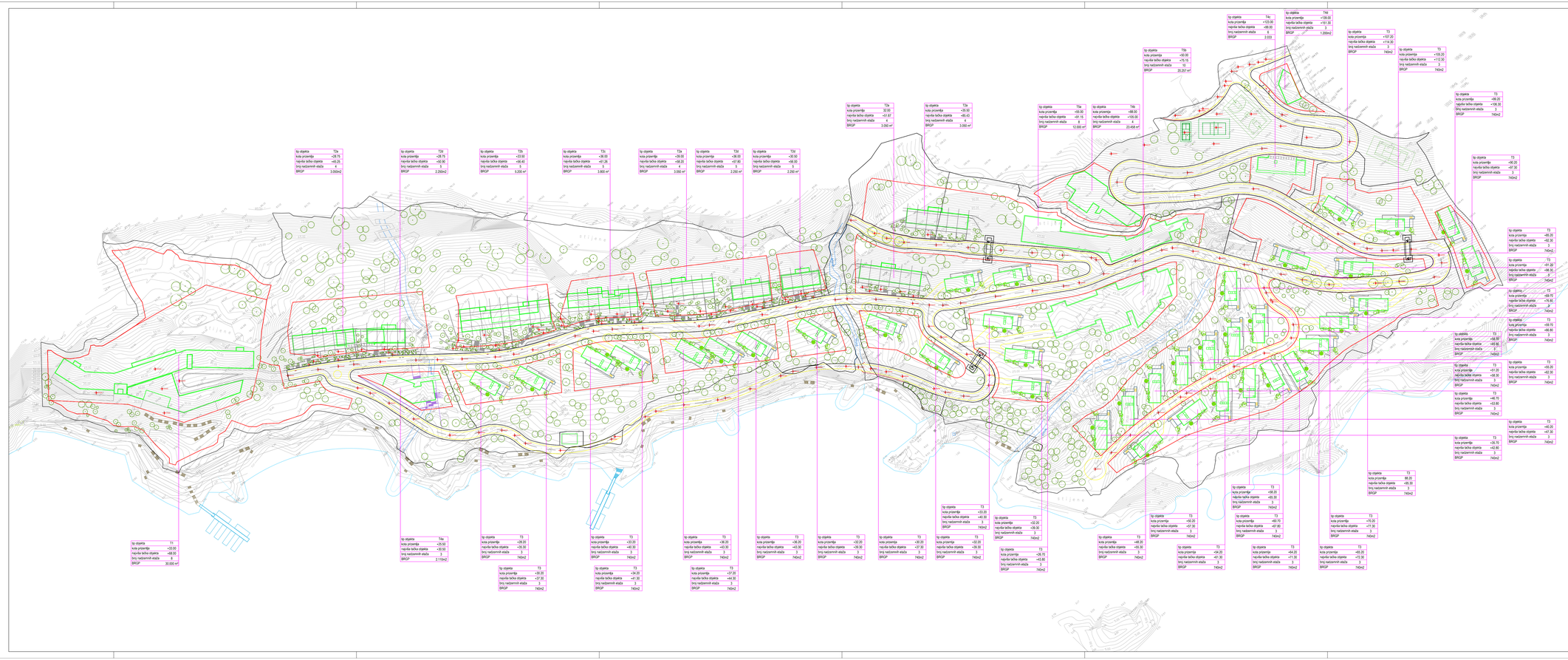

LEGENDA:

GRANICA URBANISTIČKE PARCELE

LOKACIJA GRAĐENJA UNUTAR URBANISTIČKE PARCELE

ODGOVORNI PLANER:
Višnja Marković dipl.ing.arh.

DIREKTOR:
Radmila Žnidić dipl.ecc.

obradivač plana
ADRIA INVEST d.o.o. Budva
urbanistička agencija
projektovanje studija
broj listova 17

naručilac
OPŠTINA BUDVA

predmet
IZMJENA I DOPUNA URBANISTIČKOG PROJEKTA "TURISTIČKO NASELJE SMOKVICA"

broj plana
PLAN

naziv grafičkog priloga
SITUACIONI PRIKAZ URBANISTIČKOG I PARTERNOG RJEŠENJA

datum
MART 2017.

razmjera
1:1000

LEGENDA:

GRANICA URBANISTIČKE PARCELE

PODZEMNE GRAĐEVINSKE LINIJE GL0

OSTVARENI BROJ PARKING
MJESTA U IDEJNIM RJEŠENJIMA OBJEKATA:

UP 1a 289 p.m.

UP 1b 8 p.m.

UP 2 38 p.m.

UP 3a 83 p.m.
UP 3b 72 p.m.

UP 4a 20 p.m.
UP 4b 19 p.m.

UP 5 33 p.m.

UP 9 8 p.m.

UKUPAN BROJ
PARKING MESTA = 570 p.m.

ODGOVORNI PLANER:
Višnja Marković dipl.ing.arh.

DIREKTOR:
Radmila Žnidarić dipl.ecc.

obveznik plana
ADRIA INVEST d.o.o. Budva
urbanističko projektovanje i inženjering
broj karte
18

opština
OPŠTINA BUDVA

naziv plana
IZMJENA I DOPUNA URBANISTIČKOG PROJEKTA "TURISTIČKO NASELJE SMOKVICA"

vrsta grafičkog priloga
PLAN

naziv grafičkog priloga
SITUACIONI PRIKAZ URBANISTIČKOG RJEŠENJA GARAŽA

datum
MART 2017.

razmjera
1:1000

LEGENDA:

GRANICA URBANISTIČKE PARCELE

LOKACIJA GRAĐENJA UNUTAR URBANISTIČKE PARCELE

PEJZAŽNA ARHITEKTURA

ČETINARSKO DRVEĆE

LIŠĆARSKO DRVEĆE

PALME

TRAVNJACI

MAKIJA

ODGOVORNI PLANER:
Višnja Marković dipl.ing.arh.

DIREKTOR:
Radmila Žnidarić dipl.ecc.

obradivač plana
ADRIA INVEST d.o.o. Budva
urbanistička radionica projektovanje studijska

broj karte
19

naručilac
OPŠTINA BUDVA

IZMJENA I DOPUNA URBANISTIČKOG PROJEKTA "TURISTIČKO NASELJE SMOKVICA"

vrsta plana
PLAN

naziv grafičkog priloga

SITUACIONI PRIKAZ PEJZAŽNE ARHITEKTURE

datum
MART 2017.

razmjera
1:1000